

North Dakota Totals Statistics

Year	# of CUs	# of Members	Savings (\$)	Loans (\$)	Reserves (\$)*	Assets (\$)
1939	37					
1940	87	7,561	250,133	237,203		288,487
1941	115	8,578	387,352	313,336		441,834
1942	114	8,602		239,481		
1943	135	10,331		363,609		
1944	97	10,589	1,560,501	486,812	29,867	1,617,913
1945	93	11,766	2,153,649	805,445	38,597	2,233,424
1946	92	11,420	2,996,741	1,116,775	50,463	3,110,472
1947	90	12,804	4,190,873	1,812,913	74,230	4,326,210
1948	88	14,000	4,370,128	2,329,231	79,681	4,620,708
1949	90	14,783	4,475,792	2,684,360	83,036	4,735,993
1950	91	15,957	4,520,248	2,807,731	112,567	4,826,465
1951	90	16,708	4,907,868	2,668,746	132,319	5,249,279
1952	89	18,356	5,468,802	3,814,769	155,038	5,854,033
1953	96	20,217	6,066,222	4,249,175	180,293	6,560,228
1954	105	22,564	6,955,678	4,876,029	246,055	7,489,928
1955	106	23,626	7,693,494	5,758,846	281,147	8,352,542
1956	111	25,002	8,716,891	6,702,609	331,792	9,468,816
1957	113	27,590	10,010,896	8,018,076	382,659	10,865,362
1958	114	29,520	11,682,614	9,433,290	451,156	12,608,615
1959	123	31,176	12,719,891	11,848,045	459,907	14,060,415
1960	124	33,832	13,834,227	12,932,093	582,141	15,368,600
1961	124	38,143	15,299,959	14,113,256	647,823	17,023,409
1962	122	40,086	17,255,967	15,527,850	751,254	19,130,398
1963	122	43,598	19,982,362	18,344,733	902,242	22,270,220
1964	122	47,356	22,994,436	21,698,452	1,059,898	25,956,317
1965	122	50,727	25,910,061	25,067,929	1,252,085	29,232,216
1966	127	54,087	28,260,030	27,413,459	1,480,517	32,151,144
1967	132	60,581	29,037,637	30,934,482	1,809,892	36,415,451
1968	130	61,509	31,886,897	33,919,582	1,969,891	40,427,842
1969	128	66,929	38,622,310	38,196,679	2,332,228	44,750,417
1970	122	71,554	42,943,412	42,318,729	2,661,408	50,197,229
1971	123	77,591	49,581,707	50,189,691	3,000,515	60,530,550
1972	118	84,835	62,796,289	59,640,307	3,628,440	72,572,999
1973	114	93,451	74,155,595	65,415,087	4,172,005	82,555,061
1974	111	97,724	84,102,429	72,130,077	4,556,985	93,676,669
1975	111	105,470	103,207,776	91,691,189	4,926,952	113,565,848
1976	109	118,300	122,690,042	111,378,545	5,821,108	138,690,761
1977	103	135,315	144,070,884	140,077,295	6,865,483	169,379,501
1978	99	147,071	170,674,119	161,925,103	8,236,707	197,666,941
1979	99	143,564	199,824,342	183,274,491	9,456,030	222,811,925
1980	94	133,960	233,885,285	177,546,528	9,666,255	254,021,141
1981	90	138,473	245,450,777	174,275,097	10,652,250	268,321,113
1982	91	138,255	269,841,377	171,998,411	11,198,770	290,965,410
1983	90	140,283	294,246,548	185,968,251	12,347,761	315,251,492
1984	89	144,498	326,053,864	210,166,125	14,198,575	353,971,968
1985	89	149,628	364,519,978	224,282,830	18,494,842	394,572,736
1986	86	152,709	406,337,629	236,549,625	19,486,977	437,513,833
1987	87	158,124	429,684,979	259,809,229	19,225,735	468,681,661
1988	85	161,556	448,580,159	272,466,237	24,640,108	496,619,342
1989	84	160,512	456,050,201	284,369,509	21,410,384	493,795,953
1990	83	161,533	485,769,239	289,849,237	32,057,361	538,315,149
1991	78	156,228	507,353,102	301,374,694	36,143,601	547,203,800
1992	74	157,674	541,247,956	319,577,252	42,595,858	586,598,641
1993	71	160,950	583,018,198	363,519,506	51,047,434	639,510,636
1994	70	164,817	590,431,461	446,754,365	55,866,887	668,492,044
1995	69	168,622	660,602,947	505,075,398	65,905,669	733,421,359
1996	69	172,993	706,561,529	570,066,520	76,345,928	791,815,448
1997	69	176,630	765,544,642	637,893,798	86,155,500	860,848,985
1998	69	180,224	834,730,277	674,867,722	95,197,282	938,372,016
1999	66	182,815	883,515,553	721,880,579	104,316,301	998,827,945
2000	65	185,541	925,526,598	802,264,497	115,081,180	1,053,470,472
2001	64	190,057	1,063,067,422	841,092,260	124,686,415	1,199,661,533
2002	62	191,467	1,127,874,220	889,591,588	128,061,166	1,267,450,158
2003	61	193,385	1,201,792,636	926,582,516	143,120,478	1,358,112,568
2004	60	193,951	1,248,445,266	1,014,531,324	156,720,141	1,424,241,790
2005	56	195,464	1,313,601,239	1,108,229,597	171,479,430	1,513,100,981
2006	53	198,767	1,418,641,385	1,187,959,359	185,752,515	1,625,047,734
2007	53	200,555	1,560,385,896	1,242,096,982	201,486,758	1,793,866,502
2008	51	201,056	1,694,528,919	1,360,761,179	215,071,683	1,944,586,155

* Beginning 1990, Reserves includes undivided earnings.

North Dakota State Statistics

Year	# of CUs	# of Members	Savings (\$)	Loans (\$)	Reserves (\$)*	Assets (\$)
1939	7					
1940	48	2,900	43,133	402,036		58,487
1941	81	3,806	150,572	104,336		173,834
1942	79	3,732		93,142		
1943	102	5,721		249,609		
1944	68	6,175	1,227,320	380,595	14,296	1,261,470
1945	65	7,565	1,764,585	686,961	22,238	1,815,418
1946	65	7,273	2,547,632	962,196	32,459	2,634,173
1947	63	8,514	3,666,994	1,581,703	55,432	3,766,399
1948	61	9,507	3,810,992	1,968,511	57,887	4,019,031
1949	64	10,160	3,790,888	2,238,129	57,922	4,003,202
1950	62	10,656	3,797,676	2,239,023	82,070	4,020,576
1951	60	11,105	4,057,406	2,071,349	97,169	4,326,759
1952	58	12,227	4,399,638	2,976,934	112,943	4,684,902
1953	64	13,508	4,774,948	3,114,246	130,364	5,143,752
1954	72	15,103	5,345,606	3,536,458	182,041	5,730,104
1955	74	15,549	5,807,707	4,089,034	203,529	6,249,106
1956	80	16,722	6,411,753	4,633,397	233,343	6,922,263
1957	83	18,658	7,210,540	5,544,910	265,057	7,762,315
1958	85	20,144	8,344,034	6,680,046	312,443	8,968,868
1959	91	21,505	9,446,625	8,826,513	315,957	10,304,320
1960	92	23,779	10,295,756	9,562,545	416,528	11,378,428
1961	92	26,958	11,352,704	10,464,354	453,809	12,534,686
1962	91	28,364	12,853,120	11,788,260	533,057	14,297,104
1963	91	30,371	14,627,221	13,716,709	630,751	16,345,609
1964	90	33,031	16,679,436	16,279,452	725,898	19,015,317
1965	92	35,272	18,562,061	18,410,929	830,085	21,066,216
1966	94	37,595	20,760,030	20,202,459	996,517	23,490,144
1967	98	41,910	20,659,637	22,873,482	1,208,892	26,745,451
1968	97	42,400	22,215,897	24,597,582	1,357,819	29,282,842
1969	97	45,781	27,356,310	26,911,679	1,539,228	31,702,417
1970	92	47,353	29,196,412	29,082,729	1,760,408	34,475,229
1971	94	49,591	32,264,707	32,906,691	1,910,515	39,783,550
1972	90	56,190	43,412,289	40,164,307	2,379,440	50,102,999
1973	86	63,200	52,344,595	45,288,087	2,764,005	58,252,061
1974	83	67,139	61,191,429	49,830,077	3,227,985	68,056,669
1975	82	72,929	76,296,482	65,675,622	3,633,952	83,411,848
1976	79	81,319	91,917,042	79,571,545	4,223,108	102,969,761
1977	73	93,258	109,704,884	102,546,295	5,132,483	127,998,501
1978	70	100,729	132,780,119	122,088,103	6,505,707	153,372,941
1979	70	105,770	160,884,342	146,851,491	7,673,030	179,290,925
1980	68	97,950	199,033,285	151,688,528	8,137,255	216,443,141
1981	64	101,873	209,897,777	148,866,097	9,030,250	229,396,113
1982	65	101,916	230,041,377	145,277,411	9,269,770	247,122,416
1983	64	102,954	248,748,548	155,396,251	10,040,761	265,048,492
1984	63	106,060	277,057,116	172,875,414	11,483,337	299,078,474
1985	63	111,246	309,454,544	184,502,091	15,298,804	333,137,193
1986	61	114,270	341,295,511	192,256,328	16,138,982	365,265,033
1987	62	119,182	358,560,265	208,143,476	15,548,868	390,085,388
1988	60	120,465	372,082,750	213,687,558	20,038,628	411,849,147
1989	59	119,204	380,666,339	224,027,338	17,678,251	410,215,965
1990	58	120,636	407,644,221	232,172,741	25,972,284	452,929,096
1991	54	120,624	428,960,851	248,629,410	28,995,918	460,552,506
1992	51	122,446	456,303,979	264,245,726	34,175,306	492,213,160
1993	48	125,072	494,237,392	303,602,657	41,421,079	540,217,648
1994	47	128,023	498,941,215	374,361,910	45,253,209	565,017,389
1995	46	130,666	560,453,864	426,612,419	53,976,641	620,303,982
1996	46	134,336	603,235,395	481,679,290	62,801,633	673,792,134
1997	45	136,568	649,609,991	538,436,944	71,024,414	727,599,933
1998	45	138,709	707,676,431	570,567,801	78,611,150	793,823,454
1999	43	140,641	746,202,640	603,907,454	86,253,813	842,527,599
2000	42	142,170	782,259,217	668,475,183	95,147,141	888,733,792
2001	41	145,473	889,213,285	703,686,120	102,976,660	1,002,816,007
2002	39	146,119	934,848,061	742,135,461	103,752,600	1,048,296,266
2003	39	147,707	991,274,382	773,342,640	116,408,260	1,118,868,672
2004	39	147,940	1,028,789,647	851,516,819	127,378,517	1,173,442,297
2005	36	150,207	1,095,279,941	932,798,703	140,150,767	1,259,189,173
2006	33	152,647	1,183,315,912	996,342,884	152,090,290	1,354,459,496
2007	33	153,978	1,301,922,782	1,051,433,679	165,500,712	1,496,918,639
2008	31	155,057	1,421,206,298	1,164,032,840	177,557,636	1,628,656,889

* Beginning 1990, Reserves includes undivided earnings.

North Dakota Federal Statistics

Year	# of CUs	# of Members	Savings (\$)	Loans (\$)	Reserves (\$)*	Assets (\$)
1939	30	3,379	137,013	131,992	6,165	154,980
1940	39	4,661	207,000	197,000		230,000
1941	34	4,772	236,780	209,000		268,000
1942	35	4,870	269,282	146,339	13,878	295,198
1943	33	4,610	303,312	114,000		328,000
1944	29	4,414	333,181	106,217	15,571	356,443
1945	28	4,201	389,064	118,484	16,359	418,006
1946	27	4,147	449,109	154,579	18,004	476,299
1947	27	4,290	523,879	231,210	18,798	559,811
1948	27	4,493	559,136	360,720	21,794	601,677
1949	26	4,623	684,904	446,231	25,114	732,791
1950	29	5,301	742,572	568,708	30,497	805,889
1951	30	5,603	850,462	597,397	35,150	922,520
1952	31	6,129	1,069,164	837,835	42,095	1,169,131
1953	32	6,709	1,291,274	1,134,929	49,929	1,416,476
1954	33	7,461	1,610,072	1,339,571	64,014	1,759,824
1955	32	8,077	1,885,787	1,669,812	77,618	2,103,436
1956	31	8,280	2,305,138	2,069,212	98,449	2,546,553
1957	30	8,932	2,800,356	2,473,166	117,602	3,103,047
1958	29	9,376	3,338,580	2,753,244	138,713	3,639,747
1959	32	9,671	3,273,266	3,021,532	143,950	3,756,095
1960	32	10,053	3,538,471	3,369,548	165,613	3,990,172
1961	32	11,185	3,947,255	3,648,902	194,014	4,488,723
1962	31	11,722	4,402,847	3,739,590	218,197	4,833,294
1963	31	13,227	5,355,141	4,628,024	271,491	5,924,611
1964	32	14,325	6,315,000	5,419,000	334,000	6,941,000
1965	30	15,455	7,348,000	6,657,000	422,000	8,166,000
1966	33	16,492	7,500,000	7,211,000	484,000	8,661,000
1967	34	18,671	8,378,000	8,061,000	601,000	9,670,000
1968	33	19,109	9,671,000	9,322,000	612,072	11,145,000
1969	31	21,148	11,266,000	11,285,000	793,000	13,048,000
1970	30	24,201	13,747,000	13,236,000	901,000	15,722,000
1971	29	28,000	17,317,000	17,283,000	1,090,000	20,747,000
1972	28	28,645	19,384,000	19,476,000	1,249,000	22,470,000
1973	28	30,251	21,811,000	20,127,000	1,408,000	24,303,000
1974	28	30,585	22,911,000	22,300,000	1,329,000	25,631,000
1975	29	32,541	26,911,294	26,020,567	1,293,000	30,154,110
1976	30	36,981	30,773,000	31,807,000	1,598,000	35,721,000
1977	30	42,057	34,366,000	37,531,000	1,733,000	41,381,000
1978	29	46,342	37,894,000	39,837,000	1,731,000	44,294,000
1979	29	37,794	38,940,000	36,423,000	1,783,000	43,521,000
1980	26	36,010	34,852,000	25,858,000	1,529,000	37,578,000
1981	26	36,600	35,553,000	25,409,000	1,622,000	38,925,000
1982	26	36,339	39,800,000	26,721,000	1,929,000	43,843,000
1983	26	37,329	45,498,000	30,572,000	2,307,000	50,203,000
1984	26	38,438	48,996,748	37,290,711	2,715,238	54,893,494
1985	26	38,382	55,065,434	39,780,739	3,196,038	61,435,543
1986	25	38,439	65,042,118	44,293,297	3,347,995	72,248,800
1987	25	38,942	71,124,714	51,665,753	3,676,867	78,596,273
1988	25	41,091	76,497,409	58,778,679	4,601,480	84,770,195
1989	25	41,308	75,383,862	60,342,171	3,732,133	83,579,988
1990	25	40,897	78,125,018	57,676,496	6,085,077	85,386,053
1991	24	35,604	78,392,251	52,745,284	7,147,683	86,651,294
1992	23	35,228	84,943,977	55,331,526	8,420,552	94,385,481
1993	23	35,878	88,780,806	59,916,849	9,626,355	99,292,988
1994	23	36,794	91,490,246	72,392,455	10,613,678	103,474,655
1995	23	37,956	100,149,083	78,462,979	11,929,028	113,117,377
1996	23	38,657	103,326,134	88,387,230	13,544,295	118,023,314
1997	24	40,062	115,934,651	99,456,854	15,131,086	133,249,052
1998	24	41,515	127,053,846	104,299,921	16,586,132	144,548,562
1999	23	42,174	137,312,913	117,973,125	18,062,488	156,300,346
2000	23	43,371	143,267,381	133,789,314	19,934,039	164,736,680
2001	23	44,584	173,854,137	137,406,140	21,709,755	196,845,526
2002	23	45,348	193,026,159	147,456,127	24,308,566	219,153,892
2003	22	45,678	210,518,254	153,239,876	26,712,218	239,243,896
2004	21	46,011	219,655,619	163,014,505	29,341,624	250,799,493
2005	20	45,257	218,321,298	175,430,894	31,328,663	253,911,808
2006	20	46,120	235,325,473	191,616,475	33,662,225	270,588,238
2007	20	46,577	258,463,114	190,663,303	35,986,046	296,947,863
2008	20	45,999	273,322,621	196,728,339	37,514,047	315,929,266

* Beginning 1990, Reserves includes undivided earnings.

Number of North Dakota Credit Unions 1939-2008

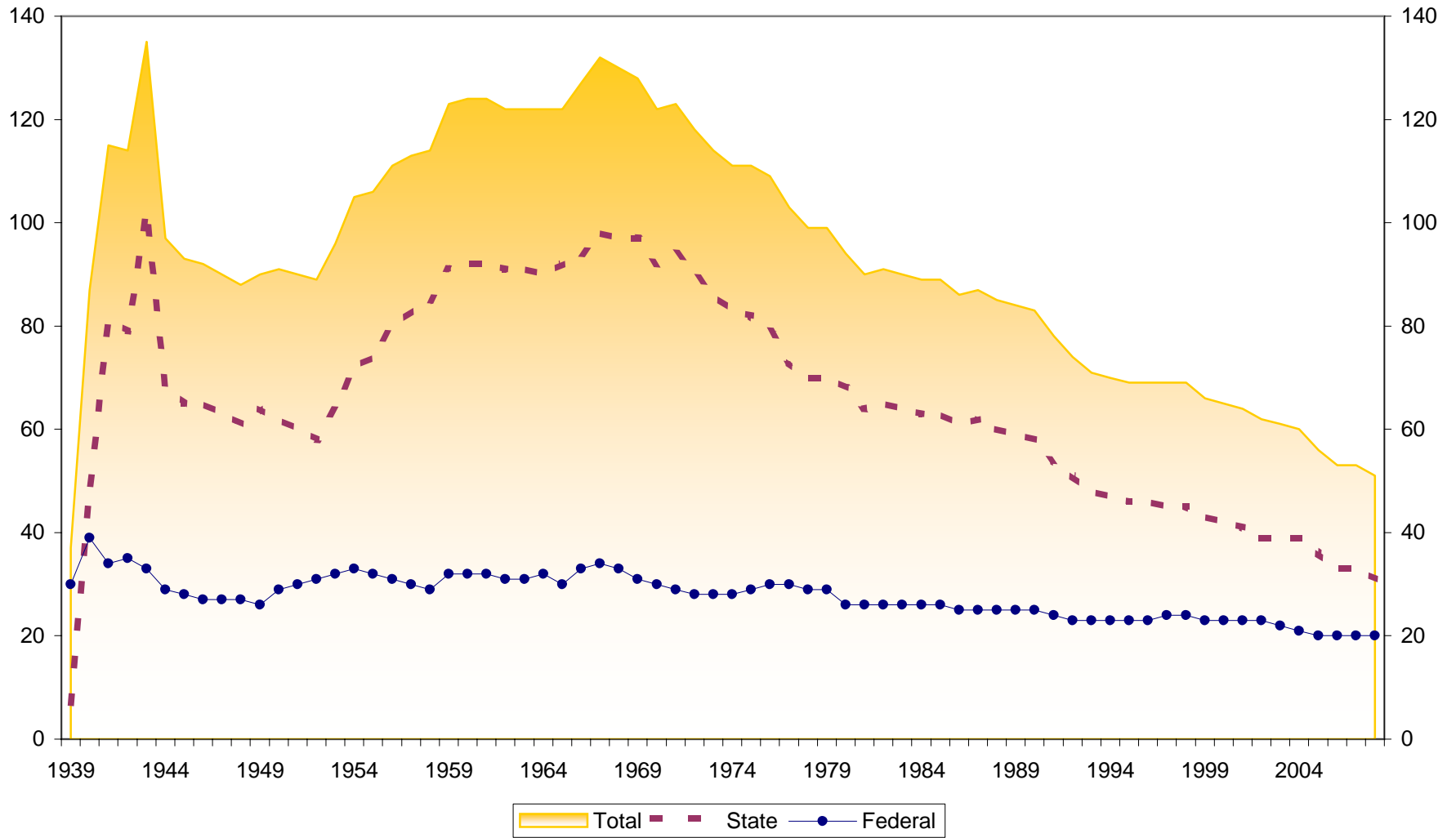

Number of Members at North Dakota Credit Unions 1939-2008

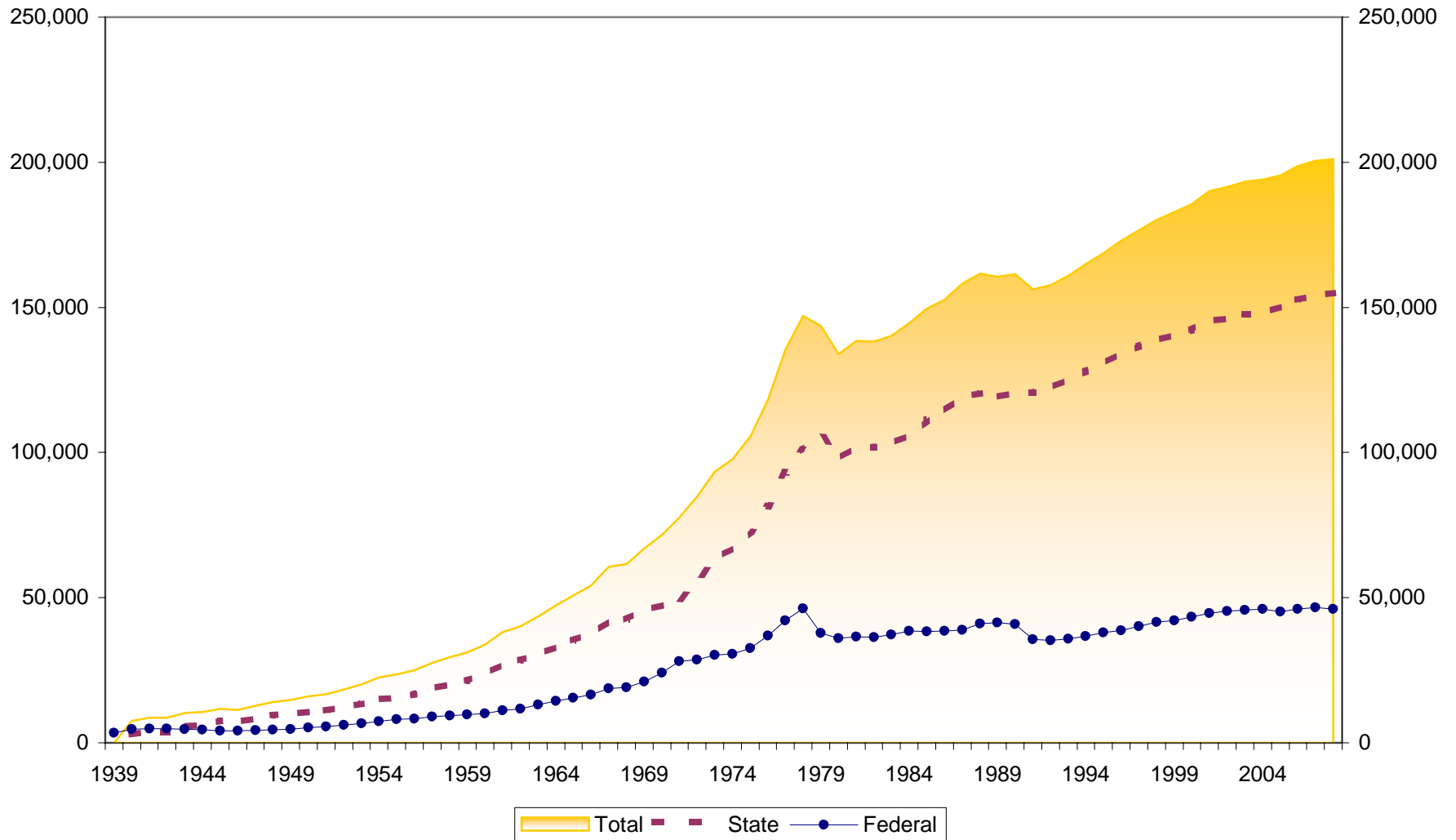

Membership Growth at North Dakota Credit Unions 1940-2008

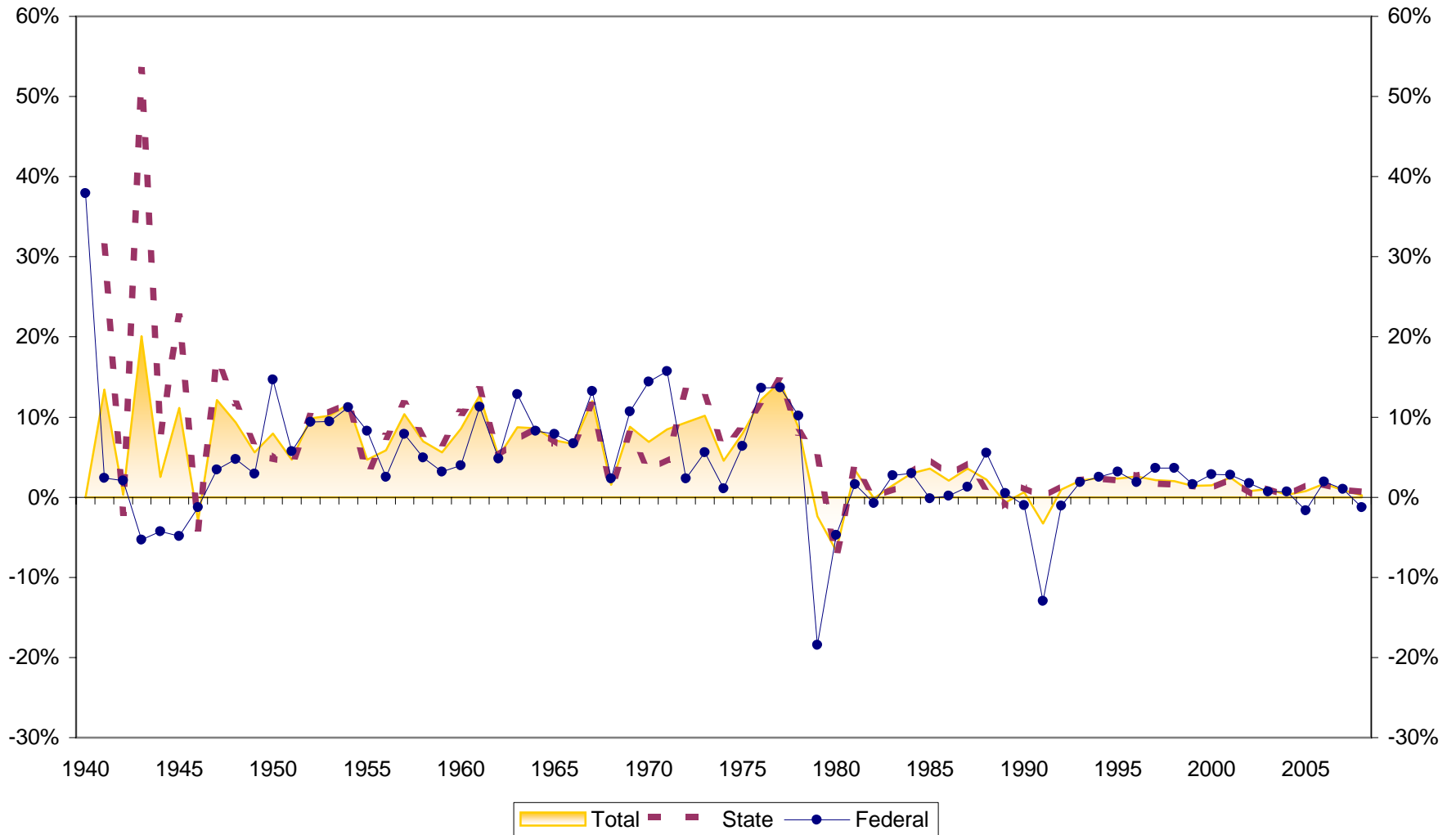

Assets at North Dakota Credit Unions (in \$Millions) 1939-2008

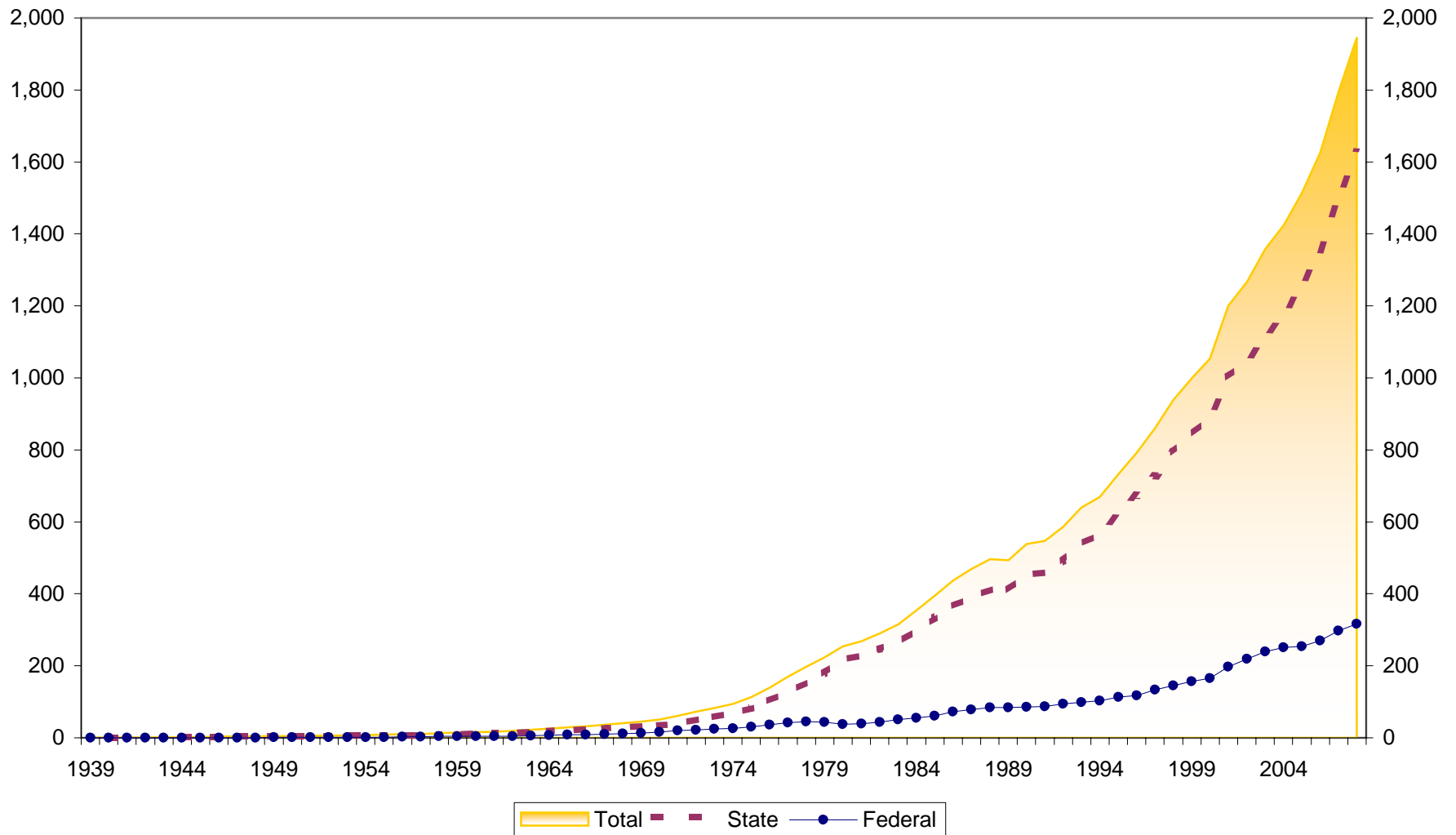

Asset Growth at North Dakota Credit Unions 1940-2008

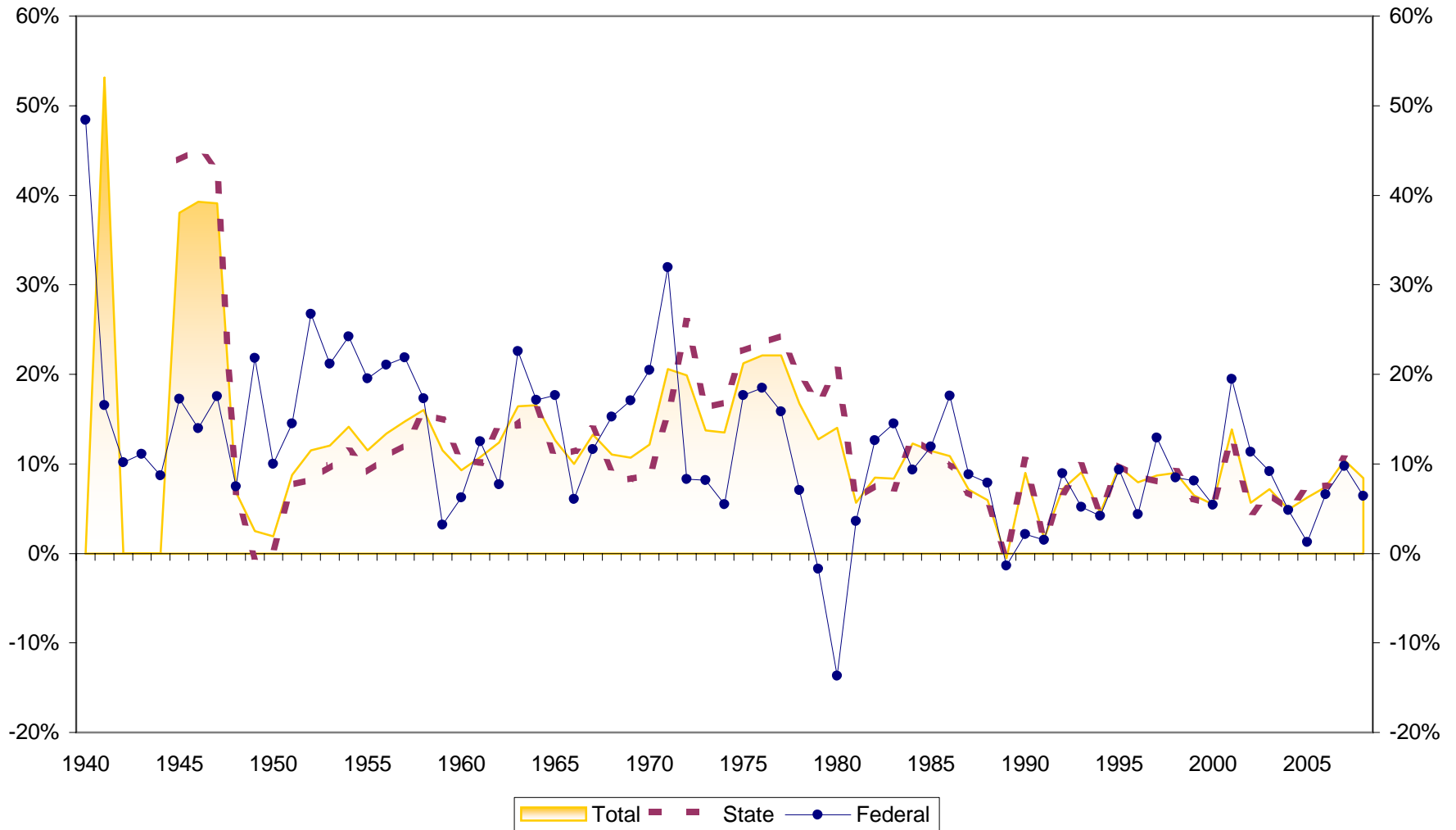

Savings Growth at North Dakota Credit Unions 1940-2008

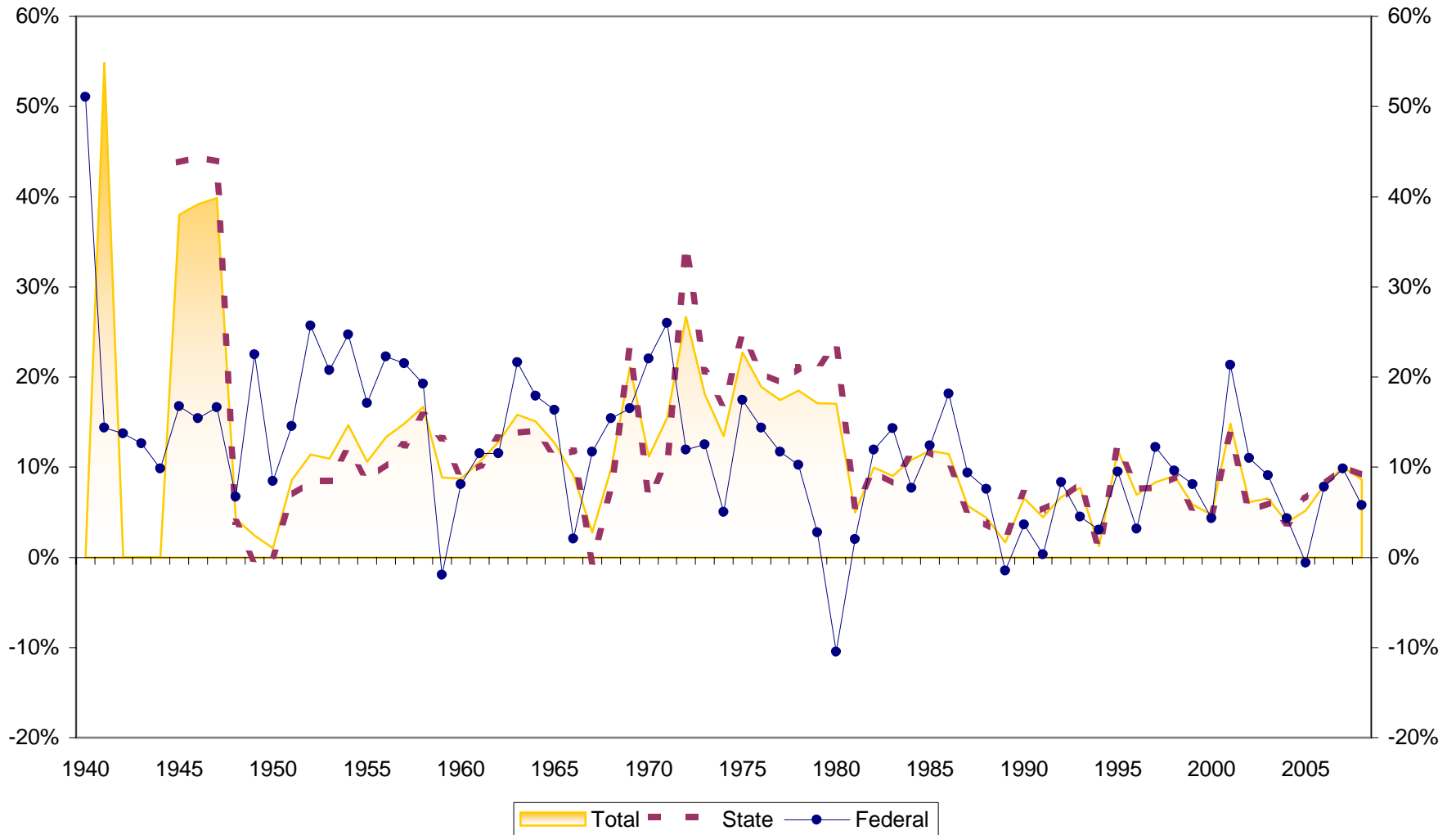

Loan Growth at North Dakota Credit Unions 1940-2008

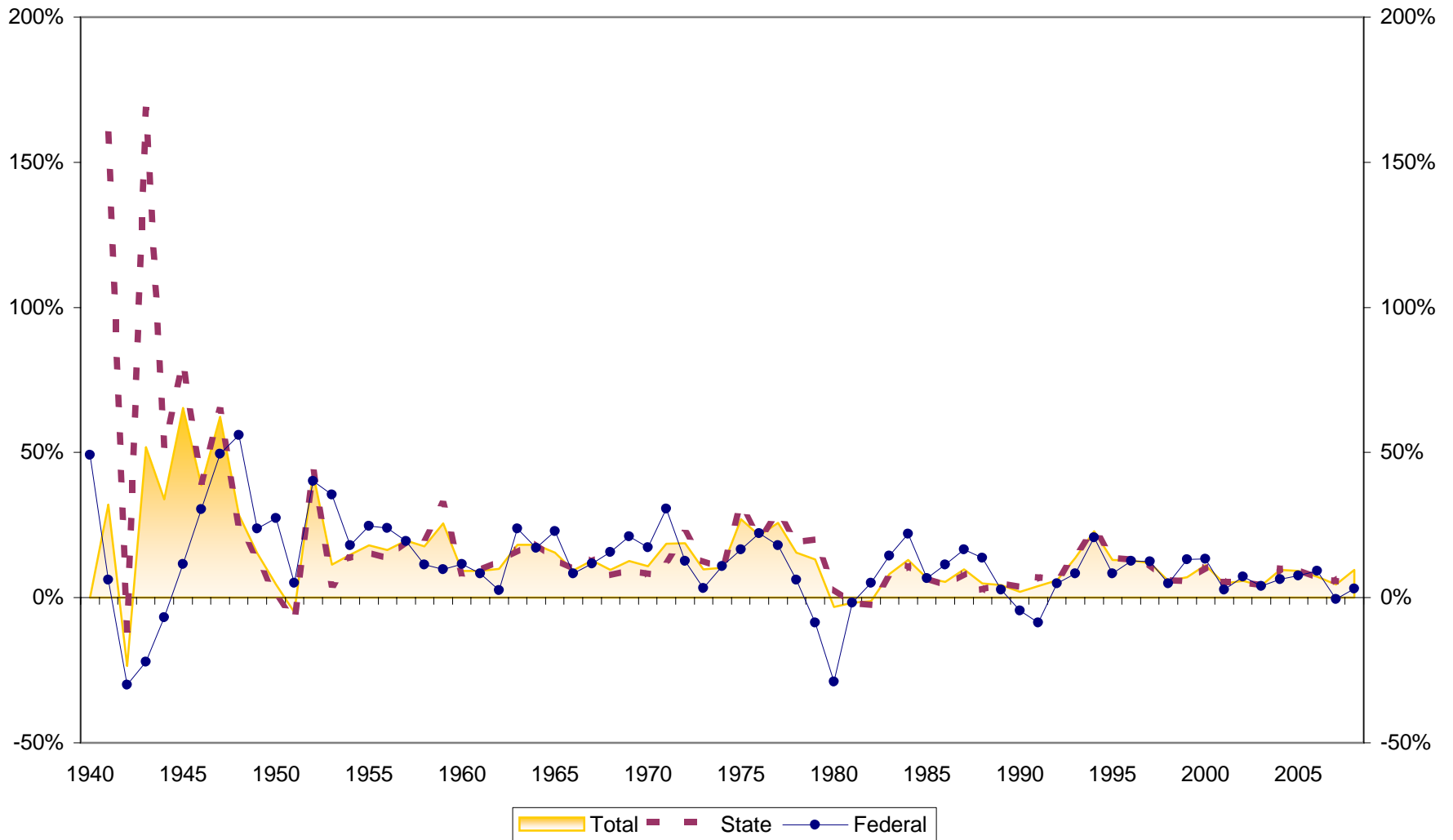

Loans to Savings Ratio at North Dakota Credit Unions 1939-2008

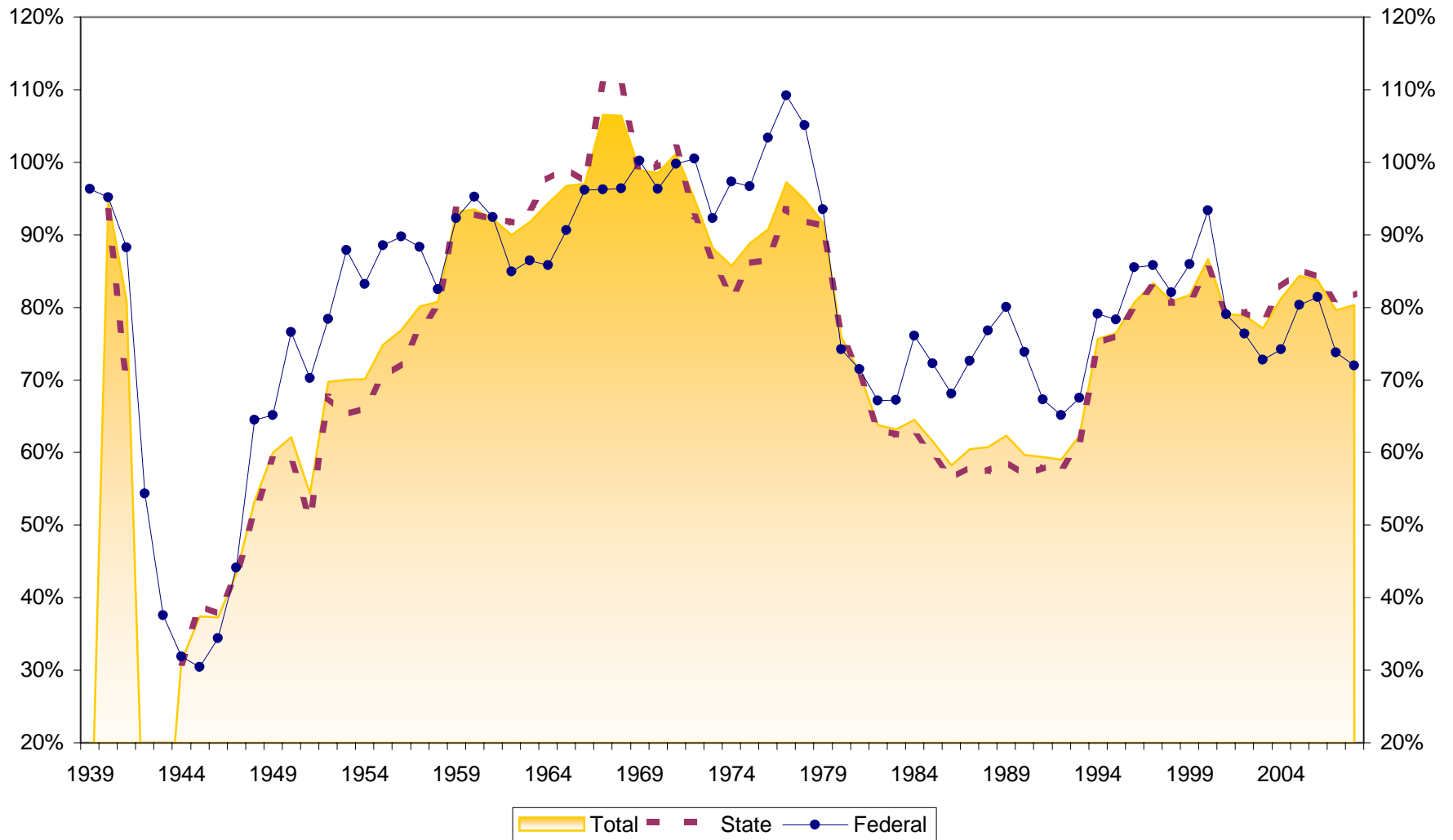

Savings to Assets at North Dakota Credit Unions 1939-2008

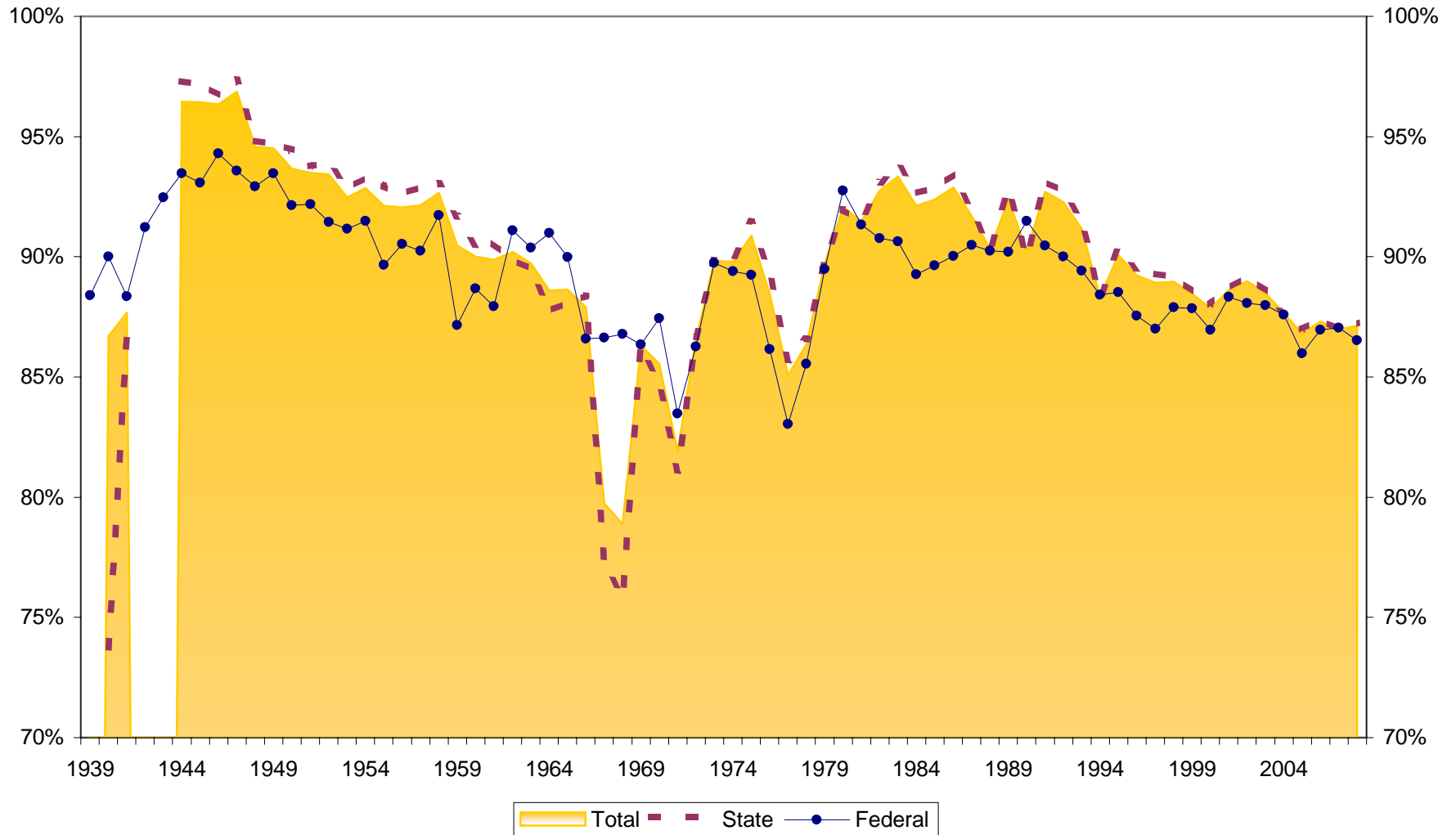

Reserves to Assets at North Dakota Credit Unions 1939-2008

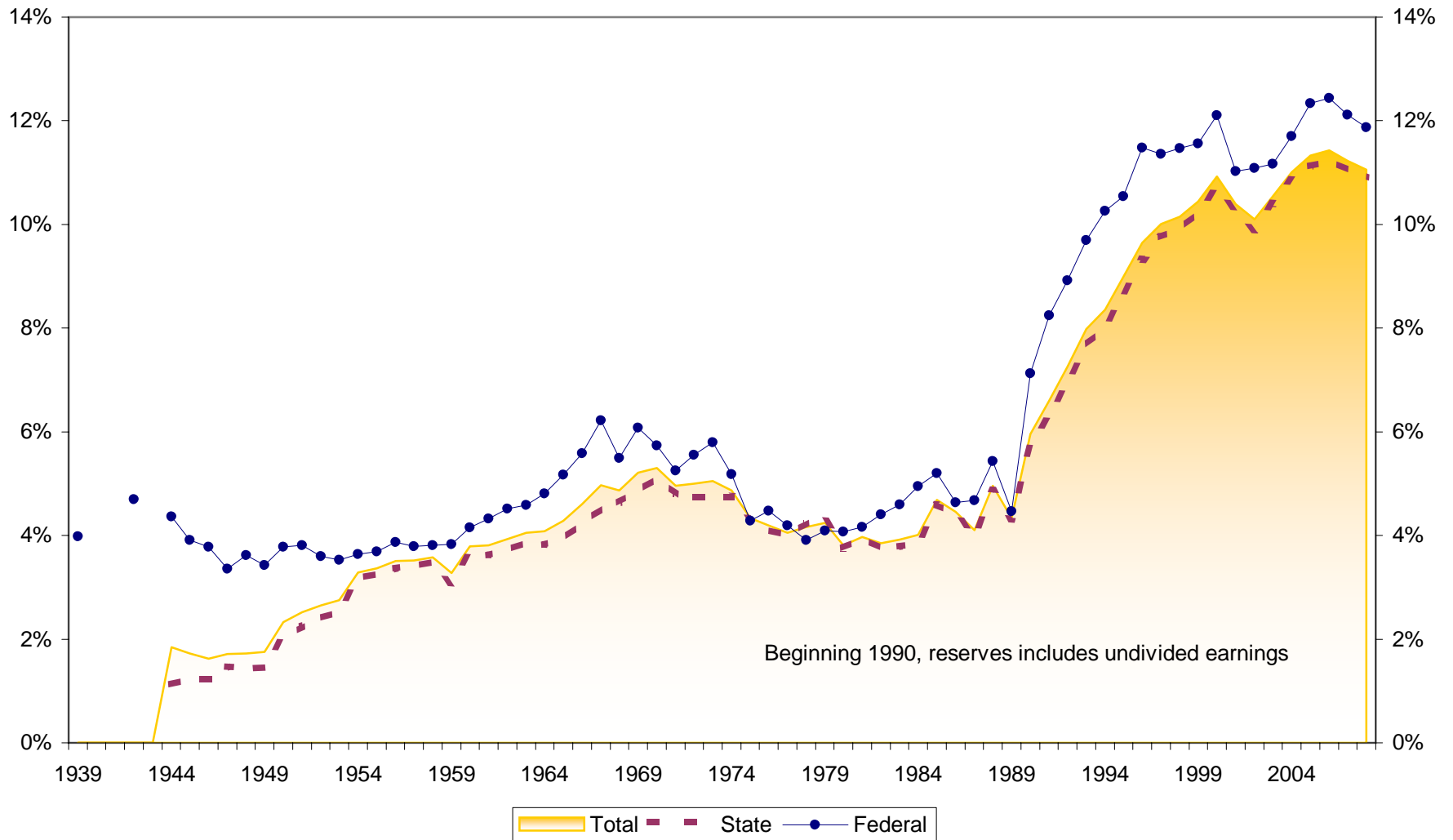

Loans to Assets at North Dakota Credit Unions 1939-2008

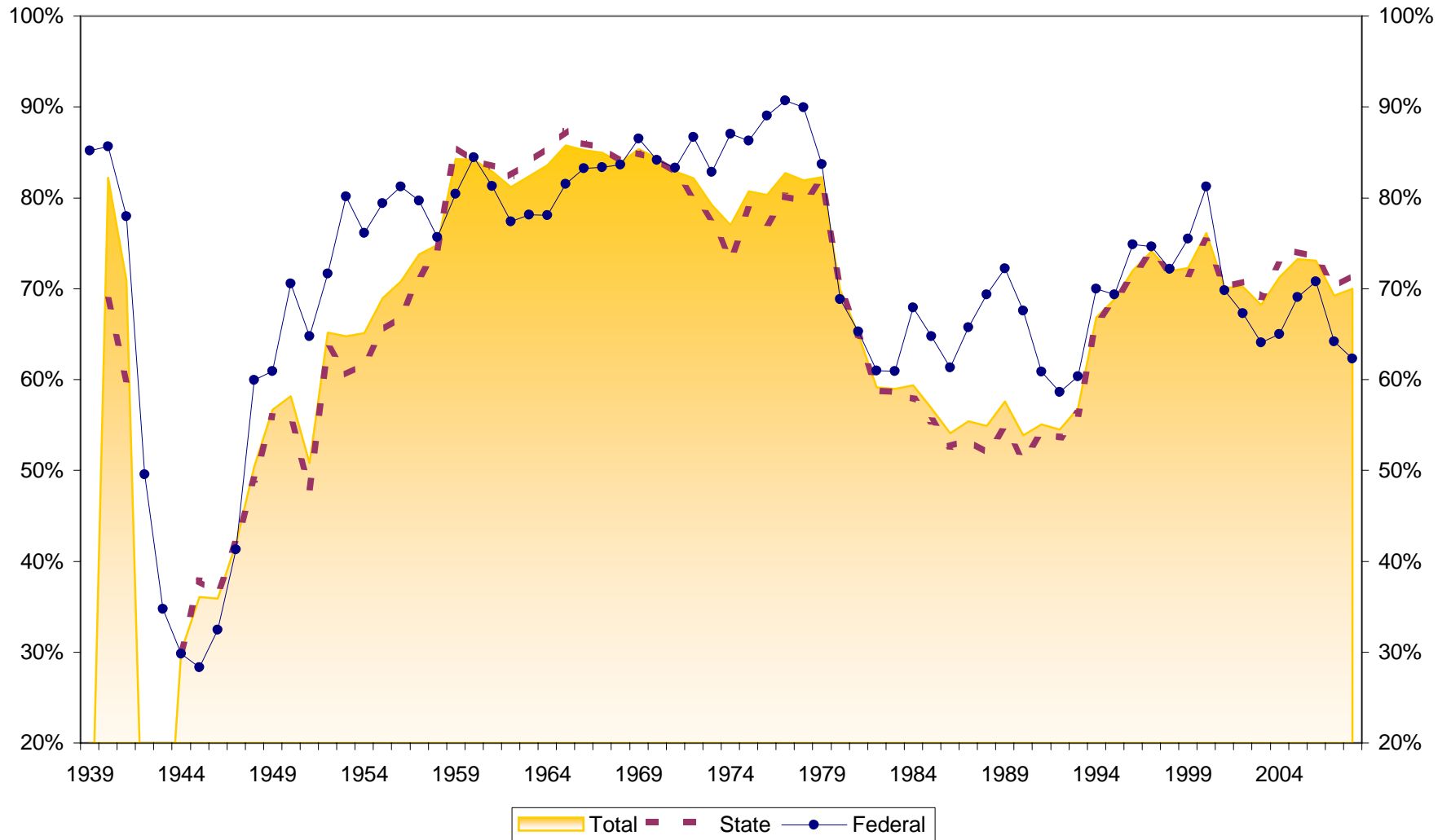

Dollar Asset Growth at North Dakota Credit Unions (in \$Millions) 1940-2008

