

## Colorado Total Statistics

| Year | # of CUs | # of Members | Savings (\$)   | Loans (\$)    | Reserves (\$)* | Assets (\$)    |
|------|----------|--------------|----------------|---------------|----------------|----------------|
| 1939 | 105      | 21,082       | 1,513,554      | 1,387,520     | 80,298         | 1,800,319      |
| 1940 | 110      | 24,545       | 1,757,645      | 1,740,072     |                | 2,272,401      |
| 1941 | 113      | 27,626       | 2,421,568      | 1,870,415     |                | 2,902,091      |
| 1942 | 118      | 24,879       |                | 1,120,222     |                |                |
| 1943 | 119      | 23,852       |                | 933,037       |                |                |
| 1944 | 100      | 25,645       | 2,898,800      | 1,151,187     | 229,402        | 3,354,663      |
| 1945 | 102      | 25,999       | 3,534,312      | 1,349,980     | 193,990        | 4,017,658      |
| 1946 | 108      | 30,276       | 4,463,875      | 2,114,455     |                | 5,044,688      |
| 1947 | 110      | 32,162       | 5,367,301      | 3,285,011     | 259,406        | 6,065,291      |
| 1948 | 110      | 36,965       | 6,222,942      | 4,611,980     | 364,339        | 7,170,718      |
| 1949 | 115      | 37,352       | 7,600,865      | 6,184,447     | 322,520        | 8,771,540      |
| 1950 | 124      | 47,509       | 9,579,792      | 8,706,576     | 419,697        | 11,189,260     |
| 1951 | 135      | 55,661       | 11,977,124     | 9,434,053     | 455,678        | 13,782,702     |
| 1952 | 151      | 65,452       | 15,337,696     | 14,436,162    | 557,685        | 18,061,110     |
| 1953 | 177      | 79,736       | 20,608,315     | 18,970,143    | 684,832        | 23,323,156     |
| 1954 | 199      | 90,447       | 26,486,376     | 24,019,427    | 889,909        | 30,077,364     |
| 1955 | 223      | 104,215      | 32,440,041     | 30,502,256    | 1,129,008      | 37,279,607     |
| 1956 | 240      | 119,365      | 39,244,516     | 37,131,106    | 1,515,562      | 45,420,505     |
| 1957 | 255      | 135,241      | 48,207,657     | 45,791,948    | 1,874,450      | 55,617,166     |
| 1958 | 283      | 150,775      | 58,328,898     | 53,287,094    | 2,345,822      | 66,486,247     |
| 1959 | 301      | 167,100      | 70,416,526     | 67,507,875    | 2,958,945      | 81,866,570     |
| 1960 | 308      | 181,418      | 81,308,498     | 77,545,115    | 3,637,096      | 93,255,368     |
| 1961 | 311      | 199,841      | 95,361,779     | 87,176,682    | 4,435,502      | 109,185,898    |
| 1962 | 313      | 211,228      | 107,203,386    | 97,680,020    | 5,406,894      | 122,684,518    |
| 1963 | 316      | 220,585      | 119,261,506    | 104,994,500   | 6,325,897      | 135,813,500    |
| 1964 | 320      | 236,535      | 137,594,972    | 119,164,175   | 7,531,521      | 156,003,384    |
| 1965 | 319      | 251,452      | 152,158,476    | 137,147,289   | 9,034,636      | 174,792,916    |
| 1966 | 320      | 265,304      | 162,065,704    | 154,427,867   | 10,635,823     | 189,915,551    |
| 1967 | 318      | 283,861      | 177,723,721    | 166,123,291   | 12,138,875     | 208,944,171    |
| 1968 | 323      | 303,569      | 198,933,596    | 188,151,029   | 14,060,374     | 231,908,658    |
| 1969 | 325      | 322,129      | 224,464,561    | 213,360,452   | 16,005,187     | 260,358,571    |
| 1970 | 327      | 344,237      | 257,602,396    | 235,775,622   | 18,254,558     | 298,136,581    |
| 1971 | 325      | 374,212      | 308,690,685    | 270,002,900   | 20,788,955     | 355,306,714    |
| 1972 | 323      | 403,231      | 367,768,356    | 313,545,607   | 23,557,784     | 420,410,624    |
| 1973 | 329      | 430,737      | 424,703,768    | 359,644,874   | 27,470,970     | 486,208,391    |
| 1974 | 333      | 463,494      | 479,368,469    | 408,862,285   | 30,792,037     | 543,076,902    |
| 1975 | 326      | 494,789      | 584,767,846    | 462,005,867   | 34,113,188     | 651,238,647    |
| 1976 | 329      | 538,517      | 681,485,887    | 555,774,043   | 39,683,408     | 762,278,463    |
| 1977 | 332      | 591,121      | 792,324,881    | 674,745,858   | 45,298,836     | 892,057,237    |
| 1978 | 327      | 654,367      | 896,499,392    | 831,019,895   | 49,555,028     | 1,020,180,653  |
| 1979 | 322      | 670,216      | 946,856,195    | 886,978,691   | 52,024,844     | 1,082,154,933  |
| 1980 | 311      | 707,755      | 1,031,274,869  | 824,982,062   | 54,887,137     | 1,154,477,891  |
| 1981 | 299      | 741,694      | 1,108,215,977  | 892,877,054   | 59,653,304     | 1,243,260,982  |
| 1982 | 283      | 765,941      | 1,332,487,343  | 931,459,626   | 65,219,547     | 1,485,378,700  |
| 1983 | 279      | 795,553      | 1,632,600,000  | 1,074,400,000 | 81,477,000     | 1,806,500,000  |
| 1984 | 273      | 846,144      | 1,902,709,844  | 1,342,646,754 | 92,371,185     | 2,106,839,525  |
| 1985 | 264      | 911,868      | 2,336,712,251  | 1,520,980,311 | 101,893,740    | 2,561,188,733  |
| 1986 | 249      | 985,449      | 2,818,901,961  | 1,679,244,460 | 111,854,340    | 3,066,016,772  |
| 1987 | 236      | 1,044,901    | 2,936,524,415  | 1,865,194,000 | 111,993,351    | 3,203,398,742  |
| 1988 | 226      | 1,048,616    | 3,032,503,060  | 1,951,806,431 | 128,189,369    | 3,311,847,021  |
| 1989 | 212      | 1,050,570    | 3,099,402,705  | 1,999,957,055 | 113,606,796    | 3,392,282,131  |
| 1990 | 206      | 1,068,584    | 3,406,248,294  | 2,016,070,061 | 286,605,581    | 3,718,175,845  |
| 1991 | 201      | 1,087,456    | 3,776,202,126  | 2,106,913,284 | 319,096,129    | 4,127,632,495  |
| 1992 | 199      | 1,129,528    | 4,214,912,987  | 2,259,357,151 | 378,815,866    | 4,624,485,448  |
| 1993 | 197      | 1,167,618    | 4,514,836,677  | 2,539,545,638 | 449,823,261    | 4,999,747,744  |
| 1994 | 194      | 1,201,802    | 4,703,915,295  | 3,119,845,283 | 480,298,302    | 5,267,777,501  |
| 1995 | 189      | 1,239,557    | 5,122,329,381  | 3,561,519,608 | 573,108,846    | 5,738,576,097  |
| 1996 | 189      | 1,297,786    | 5,518,697,250  | 4,158,440,473 | 633,153,628    | 6,194,645,523  |
| 1997 | 186      | 1,326,748    | 5,937,014,016  | 4,645,224,526 | 702,131,117    | 6,687,393,031  |
| 1998 | 183      | 1,335,123    | 6,623,222,897  | 4,789,234,343 | 764,598,116    | 7,440,446,943  |
| 1999 | 179      | 1,338,406    | 6,857,560,954  | 5,478,772,253 | 809,040,158    | 7,796,975,697  |
| 2000 | 175      | 1,186,176    | 7,354,471,458  | 5,278,044,900 | 923,063,386    | 7,505,041,654  |
| 2001 | 168      | 1,193,004    | 8,577,357,315  | 5,651,660,150 | 1,032,292,043  | 8,558,952,160  |
| 2002 | 162      | 1,216,736    | 9,406,825,914  | 6,107,296,362 | 1,133,244,017  | 9,271,334,182  |
| 2003 | 152      | 1,159,300    | 9,813,447,178  | 6,451,323,688 | 1,187,760,387  | 9,510,274,474  |
| 2004 | 145      | 1,206,962    | 10,252,307,184 | 7,089,676,060 | 1,250,525,143  | 10,083,067,300 |
| 2005 | 139      | 1,176,360    | 10,437,923,532 | 7,332,145,200 | 1,307,683,770  | 10,148,681,360 |
| 2006 | 130      | 1,107,242    | 10,592,858,107 | 7,186,007,824 | 1,375,491,225  | 10,163,226,950 |
| 2007 | 122      | 990,650      | 10,752,881,563 | 6,541,980,574 | 1,440,976,415  | 9,689,629,052  |
| 2008 | 116      | 1,004,762    | 11,729,167,788 | 7,081,865,774 | 1,475,545,650  | 10,274,165,374 |

\* Beginning 1990, Reserves includes undivided earnings.

## Colorado State Statistics

| Year | # of CUs | # of Members | Savings (\$)  | Loans (\$)    | Reserves (\$)* | Assets (\$)   |
|------|----------|--------------|---------------|---------------|----------------|---------------|
| 1939 | 57       | 14,688       | 1,289,352     | 1,167,660     | 74,658         | 1,550,381     |
| 1940 | 61       | 17,246       | 1,407,645     | 1,400,072     |                | 1,881,401     |
| 1941 | 62       | 18,879       | 1,912,452     | 1,426,415     |                | 2,336,091     |
| 1942 | 68       | 16,452       |               | 833,247       |                |               |
| 1943 | 75       | 16,709       |               | 723,037       |                |               |
| 1944 | 56       | 18,221       | 2,154,120     | 901,175       | 206,317        | 2,558,806     |
| 1945 | 59       | 18,201       | 2,632,056     | 1,045,621     | 167,985        | 3,061,830     |
| 1946 | 66       | 21,407       | 3,371,010     | 1,654,272     |                | 3,888,195     |
| 1947 | 69       | 22,561       | 3,996,932     | 2,526,302     | 221,376        | 4,605,529     |
| 1948 | 68       | 26,314       | 4,548,933     | 3,468,182     | 314,070        | 5,371,132     |
| 1949 | 69       | 24,734       | 5,343,063     | 4,490,501     | 251,336        | 6,292,799     |
| 1950 | 72       | 32,733       | 6,729,665     | 6,322,633     | 332,370        | 8,030,135     |
| 1951 | 75       | 37,065       | 8,270,151     | 6,736,919     | 332,485        | 9,753,247     |
| 1952 | 83       | 41,276       | 10,334,077    | 10,009,005    | 396,466        | 12,541,435    |
| 1953 | 95       | 49,877       | 13,655,914    | 13,043,034    | 477,674        | 15,671,215    |
| 1954 | 105      | 55,797       | 17,434,594    | 16,317,222    | 604,080        | 20,038,201    |
| 1955 | 114      | 62,800       | 21,068,410    | 20,600,356    | 783,035        | 24,563,027    |
| 1956 | 121      | 69,692       | 24,981,625    | 24,375,086    | 1,019,115      | 29,289,828    |
| 1957 | 128      | 76,728       | 29,922,137    | 29,233,295    | 1,222,016      | 34,859,981    |
| 1958 | 155      | 83,959       | 35,388,631    | 33,071,718    | 1,506,511      | 40,731,545    |
| 1959 | 163      | 91,792       | 42,759,751    | 41,149,417    | 1,836,145      | 49,800,192    |
| 1960 | 166      | 97,543       | 48,475,990    | 45,313,913    | 2,206,050      | 55,545,395    |
| 1961 | 167      | 106,492      | 56,003,615    | 50,266,512    | 2,645,196      | 64,620,007    |
| 1962 | 165      | 111,534      | 62,128,403    | 56,010,035    | 3,183,360      | 71,600,753    |
| 1963 | 166      | 116,371      | 69,461,520    | 60,253,256    | 3,685,604      | 79,435,761    |
| 1964 | 165      | 123,611      | 78,926,972    | 68,210,175    | 4,330,521      | 90,130,384    |
| 1965 | 163      | 130,182      | 86,342,476    | 78,777,289    | 5,148,636      | 100,286,916   |
| 1966 | 160      | 135,715      | 91,662,704    | 89,158,867    | 5,966,823      | 109,389,551   |
| 1967 | 158      | 141,947      | 99,676,721    | 94,441,291    | 6,680,875      | 119,473,171   |
| 1968 | 159      | 149,765      | 111,438,596   | 105,987,029   | 7,612,374      | 131,690,658   |
| 1969 | 156      | 158,854      | 125,657,561   | 118,410,452   | 8,526,187      | 147,560,571   |
| 1970 | 155      | 169,328      | 142,435,396   | 130,630,622   | 9,796,558      | 167,668,581   |
| 1971 | 156      | 181,340      | 164,471,685   | 148,506,900   | 11,263,955     | 193,565,714   |
| 1972 | 153      | 195,643      | 191,196,356   | 172,566,607   | 13,043,784     | 222,971,624   |
| 1973 | 154      | 206,003      | 219,902,768   | 195,450,874   | 14,969,970     | 256,525,391   |
| 1974 | 154      | 219,327      | 261,475,469   | 219,366,285   | 17,051,037     | 297,587,902   |
| 1975 | 150      | 231,707      | 310,403,593   | 243,259,391   | 18,820,188     | 349,348,266   |
| 1976 | 148      | 242,803      | 344,347,887   | 283,710,043   | 21,489,408     | 389,215,463   |
| 1977 | 150      | 262,950      | 383,389,881   | 340,307,858   | 24,922,836     | 438,234,237   |
| 1978 | 148      | 290,082      | 412,601,392   | 408,344,895   | 28,867,028     | 476,051,653   |
| 1979 | 146      | 315,603      | 441,280,195   | 434,978,691   | 31,344,844     | 508,392,933   |
| 1980 | 139      | 323,466      | 481,966,869   | 401,437,062   | 32,493,137     | 552,613,891   |
| 1981 | 135      | 335,724      | 523,917,977   | 426,273,054   | 34,693,304     | 601,256,982   |
| 1982 | 126      | 340,278      | 611,635,343   | 447,449,626   | 37,504,547     | 699,494,700   |
| 1983 | 123      | 353,326      | 733,900,000   | 519,400,000   | 50,834,000     | 836,000,000   |
| 1984 | 121      | 373,958      | 851,979,359   | 644,987,219   | 56,358,545     | 969,383,941   |
| 1985 | 118      | 407,840      | 1,046,014,696 | 732,727,805   | 61,208,525     | 1,170,907,371 |
| 1986 | 108      | 434,835      | 1,271,708,572 | 799,044,523   | 63,329,479     | 1,403,237,092 |
| 1987 | 103      | 475,928      | 1,361,017,367 | 928,327,612   | 65,182,685     | 1,498,907,419 |
| 1988 | 99       | 472,097      | 1,394,741,665 | 947,288,316   | 72,040,692     | 1,537,808,335 |
| 1989 | 89       | 468,104      | 1,416,301,977 | 957,166,222   | 62,641,185     | 1,564,601,697 |
| 1990 | 87       | 499,671      | 1,589,260,930 | 982,142,851   | 144,651,791    | 1,744,619,098 |
| 1991 | 82       | 402,795      | 1,325,739,120 | 779,119,049   | 125,832,717    | 1,464,709,809 |
| 1992 | 81       | 424,380      | 1,454,949,559 | 821,586,637   | 145,744,764    | 1,612,033,190 |
| 1993 | 81       | 465,873      | 1,642,178,505 | 979,547,241   | 178,607,378    | 1,835,022,970 |
| 1994 | 78       | 474,145      | 1,678,938,590 | 1,179,572,751 | 194,240,369    | 1,892,783,453 |
| 1995 | 73       | 492,861      | 1,837,570,650 | 1,332,564,238 | 224,736,962    | 2,075,759,000 |
| 1996 | 75       | 525,525      | 2,026,201,635 | 1,624,306,238 | 252,986,148    | 2,293,809,012 |
| 1997 | 76       | 574,504      | 2,366,126,516 | 1,935,646,350 | 293,910,800    | 2,675,304,683 |
| 1998 | 77       | 606,727      | 2,736,323,625 | 2,093,531,096 | 324,018,419    | 3,076,894,026 |
| 1999 | 76       | 625,202      | 2,882,124,362 | 2,367,843,922 | 340,131,717    | 3,276,042,104 |
| 2000 | 78       | 779,734      | 4,050,727,707 | 3,585,040,535 | 524,149,680    | 4,636,376,980 |
| 2001 | 75       | 803,942      | 4,781,037,107 | 3,996,122,228 | 583,369,713    | 5,420,056,708 |
| 2002 | 74       | 830,442      | 5,297,171,227 | 4,349,133,172 | 644,541,363    | 6,005,838,573 |
| 2003 | 74       | 858,593      | 5,608,023,448 | 5,050,675,733 | 684,707,404    | 6,427,911,101 |
| 2004 | 69       | 857,319      | 5,814,994,621 | 5,424,658,746 | 713,168,009    | 6,814,763,709 |
| 2005 | 66       | 877,381      | 5,977,891,699 | 5,746,590,326 | 756,412,370    | 7,104,231,267 |
| 2006 | 62       | 899,414      | 6,135,698,291 | 5,661,029,336 | 812,193,546    | 7,281,865,955 |
| 2007 | 58       | 932,372      | 6,702,710,918 | 5,986,509,202 | 901,164,738    | 7,937,285,368 |
| 2008 | 53       | 948,628      | 7,294,879,558 | 6,724,604,894 | 899,045,554    | 8,708,561,925 |

\* Beginning 1990, Reserves includes undivided earnings.

## Colorado Federal Statistics

| Year | # of CUs | # of Members | Savings (\$)  | Loans (\$)    | Reserves (\$)* | Assets (\$)   |
|------|----------|--------------|---------------|---------------|----------------|---------------|
| 1939 | 48       | 6,394        | 224,202       | 219,860       | 5,640          | 249,938       |
| 1940 | 49       | 7,299        | 350,000       | 340,000       |                | 391,000       |
| 1941 | 51       | 8,747        | 509,116       | 444,000       |                | 566,000       |
| 1942 | 50       | 8,427        | 533,664       | 286,975       | 21,055         | 594,045       |
| 1943 | 44       | 7,143        | 563,870       | 210,000       |                | 614,000       |
| 1944 | 44       | 7,424        | 744,680       | 250,012       | 23,085         | 795,857       |
| 1945 | 43       | 7,798        | 902,256       | 304,359       | 26,005         | 955,828       |
| 1946 | 42       | 8,869        | 1,092,865     | 460,183       |                | 1,156,493     |
| 1947 | 41       | 9,601        | 1,370,369     | 758,709       | 38,030         | 1,459,762     |
| 1948 | 42       | 10,651       | 1,674,009     | 1,143,798     | 50,269         | 1,799,586     |
| 1949 | 46       | 12,618       | 2,257,802     | 1,693,946     | 71,184         | 2,478,741     |
| 1950 | 52       | 14,776       | 2,850,127     | 2,383,943     | 87,327         | 3,159,125     |
| 1951 | 60       | 18,596       | 3,706,973     | 2,697,134     | 123,193        | 4,029,455     |
| 1952 | 68       | 24,176       | 5,003,619     | 4,427,157     | 161,219        | 5,519,675     |
| 1953 | 82       | 29,859       | 6,952,401     | 5,927,109     | 207,158        | 7,651,941     |
| 1954 | 94       | 34,650       | 9,051,782     | 7,702,205     | 285,829        | 10,039,163    |
| 1955 | 109      | 41,415       | 11,371,631    | 9,901,900     | 345,973        | 12,716,580    |
| 1956 | 119      | 49,673       | 14,262,891    | 12,756,020    | 496,447        | 16,130,677    |
| 1957 | 127      | 58,513       | 18,285,520    | 16,558,653    | 652,434        | 20,757,185    |
| 1958 | 128      | 66,816       | 22,940,267    | 20,215,376    | 839,311        | 25,754,702    |
| 1959 | 138      | 75,308       | 27,656,775    | 26,358,458    | 1,122,800      | 32,066,378    |
| 1960 | 142      | 83,875       | 32,832,508    | 32,231,202    | 1,431,046      | 37,709,973    |
| 1961 | 144      | 93,349       | 39,358,164    | 36,910,170    | 1,790,306      | 44,565,891    |
| 1962 | 148      | 99,694       | 45,074,983    | 41,669,985    | 2,223,534      | 51,083,765    |
| 1963 | 150      | 104,214      | 49,799,986    | 44,741,244    | 2,640,293      | 56,377,739    |
| 1964 | 155      | 112,924      | 58,668,000    | 50,954,000    | 3,201,000      | 65,873,000    |
| 1965 | 156      | 121,270      | 65,816,000    | 58,370,000    | 3,886,000      | 74,506,000    |
| 1966 | 160      | 129,589      | 70,403,000    | 65,269,000    | 4,669,000      | 80,526,000    |
| 1967 | 160      | 141,914      | 78,047,000    | 71,682,000    | 5,458,000      | 89,471,000    |
| 1968 | 164      | 153,804      | 87,495,000    | 82,164,000    | 6,448,000      | 100,218,000   |
| 1969 | 169      | 163,275      | 98,807,000    | 94,950,000    | 7,479,000      | 112,798,000   |
| 1970 | 172      | 174,909      | 115,167,000   | 105,145,000   | 8,458,000      | 130,468,000   |
| 1971 | 169      | 192,872      | 144,219,000   | 121,496,000   | 9,525,000      | 161,741,000   |
| 1972 | 170      | 207,588      | 176,572,000   | 140,979,000   | 10,514,000     | 197,439,000   |
| 1973 | 175      | 224,734      | 204,801,000   | 164,194,000   | 12,501,000     | 229,683,000   |
| 1974 | 179      | 244,167      | 217,893,000   | 189,496,000   | 13,741,000     | 245,489,000   |
| 1975 | 176      | 263,082      | 274,364,253   | 218,746,476   | 15,293,000     | 301,890,381   |
| 1976 | 181      | 295,714      | 337,138,000   | 272,064,000   | 18,194,000     | 373,063,000   |
| 1977 | 182      | 328,171      | 408,935,000   | 334,438,000   | 20,376,000     | 453,823,000   |
| 1978 | 179      | 364,285      | 483,898,000   | 422,675,000   | 20,688,000     | 544,129,000   |
| 1979 | 176      | 354,613      | 505,576,000   | 452,000,000   | 20,680,000     | 573,762,000   |
| 1980 | 172      | 384,289      | 549,308,000   | 423,545,000   | 22,394,000     | 601,864,000   |
| 1981 | 164      | 405,970      | 584,298,000   | 466,604,000   | 24,960,000     | 642,004,000   |
| 1982 | 157      | 425,663      | 720,852,000   | 484,010,000   | 27,715,000     | 785,884,000   |
| 1983 | 156      | 442,227      | 898,700,000   | 555,000,000   | 30,643,000     | 970,500,000   |
| 1984 | 152      | 472,186      | 1,050,730,485 | 697,659,535   | 36,012,640     | 1,137,455,584 |
| 1985 | 146      | 504,028      | 1,290,697,555 | 788,252,506   | 40,685,215     | 1,390,281,362 |
| 1986 | 141      | 550,614      | 1,547,193,389 | 880,199,937   | 48,524,861     | 1,662,779,680 |
| 1987 | 133      | 568,973      | 1,575,507,048 | 936,866,388   | 46,810,666     | 1,704,491,323 |
| 1988 | 127      | 576,519      | 1,637,761,395 | 1,004,518,115 | 56,148,677     | 1,774,038,686 |
| 1989 | 123      | 582,466      | 1,683,100,728 | 1,042,790,833 | 50,965,611     | 1,827,680,434 |
| 1990 | 119      | 568,913      | 1,816,987,364 | 1,033,927,210 | 141,953,790    | 1,973,556,747 |
| 1991 | 119      | 684,661      | 2,450,463,006 | 1,327,794,235 | 193,263,412    | 2,662,922,686 |
| 1992 | 118      | 705,148      | 2,759,963,428 | 1,437,770,514 | 233,071,102    | 3,012,452,258 |
| 1993 | 116      | 701,745      | 2,872,658,172 | 1,559,998,397 | 271,215,883    | 3,164,724,774 |
| 1994 | 116      | 727,657      | 3,024,976,705 | 1,940,272,532 | 286,057,933    | 3,374,994,048 |
| 1995 | 116      | 746,696      | 3,284,758,731 | 2,228,955,370 | 348,371,884    | 3,662,817,097 |
| 1996 | 114      | 772,261      | 3,492,495,615 | 2,534,134,235 | 380,167,480    | 3,900,836,511 |
| 1997 | 110      | 752,244      | 3,570,887,500 | 2,709,578,176 | 408,220,317    | 4,012,088,348 |
| 1998 | 106      | 728,396      | 3,886,899,272 | 2,695,703,247 | 440,579,697    | 4,363,552,917 |
| 1999 | 103      | 713,204      | 3,975,436,592 | 3,110,928,331 | 468,908,441    | 4,520,933,593 |
| 2000 | 97       | 593,088      | 3,303,743,751 | 2,639,022,450 | 398,913,706    | 3,752,520,827 |
| 2001 | 93       | 596,502      | 3,796,320,208 | 2,825,830,075 | 448,922,330    | 4,279,476,080 |
| 2002 | 88       | 608,368      | 4,109,654,687 | 3,053,648,181 | 488,702,654    | 4,635,667,091 |
| 2003 | 78       | 579,650      | 4,205,423,730 | 3,225,661,844 | 503,052,983    | 4,755,137,237 |
| 2004 | 76       | 603,481      | 4,437,312,563 | 3,544,838,030 | 537,357,134    | 5,041,533,650 |
| 2005 | 73       | 588,180      | 4,460,031,833 | 3,666,072,600 | 551,271,400    | 5,074,340,680 |
| 2006 | 68       | 553,621      | 4,457,159,816 | 3,593,003,912 | 563,297,679    | 5,081,613,475 |
| 2007 | 64       | 495,325      | 4,050,170,645 | 3,270,990,287 | 539,811,677    | 4,844,814,526 |
| 2008 | 63       | 502,381      | 4,434,288,230 | 3,540,932,887 | 576,500,096    | 5,137,082,687 |

\* Beginning 1990, Reserves includes undivided earnings.

# Number of Colorado Credit Unions 1939-2008

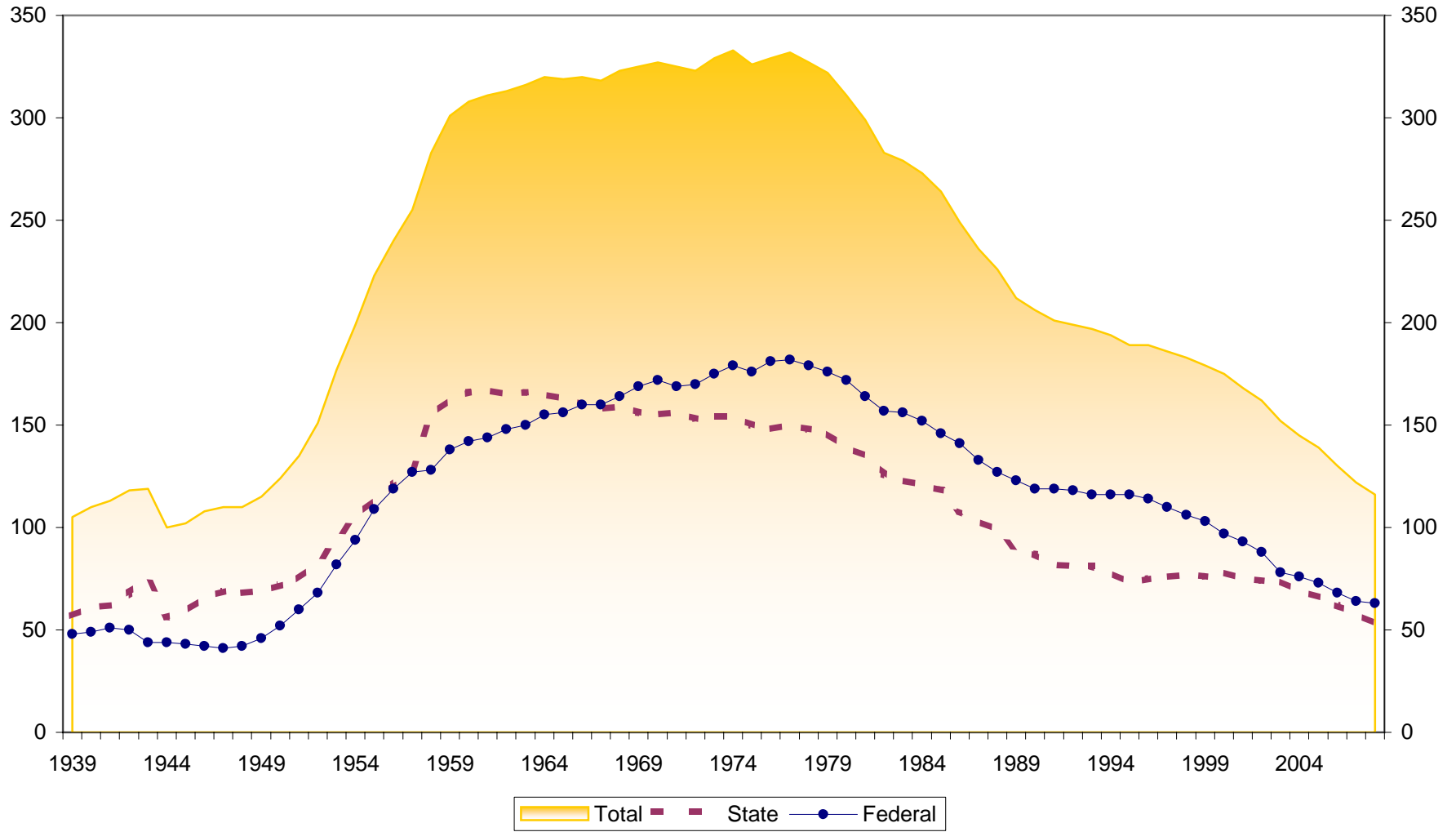

# Members at Colorado Credit Unions 1939-2008

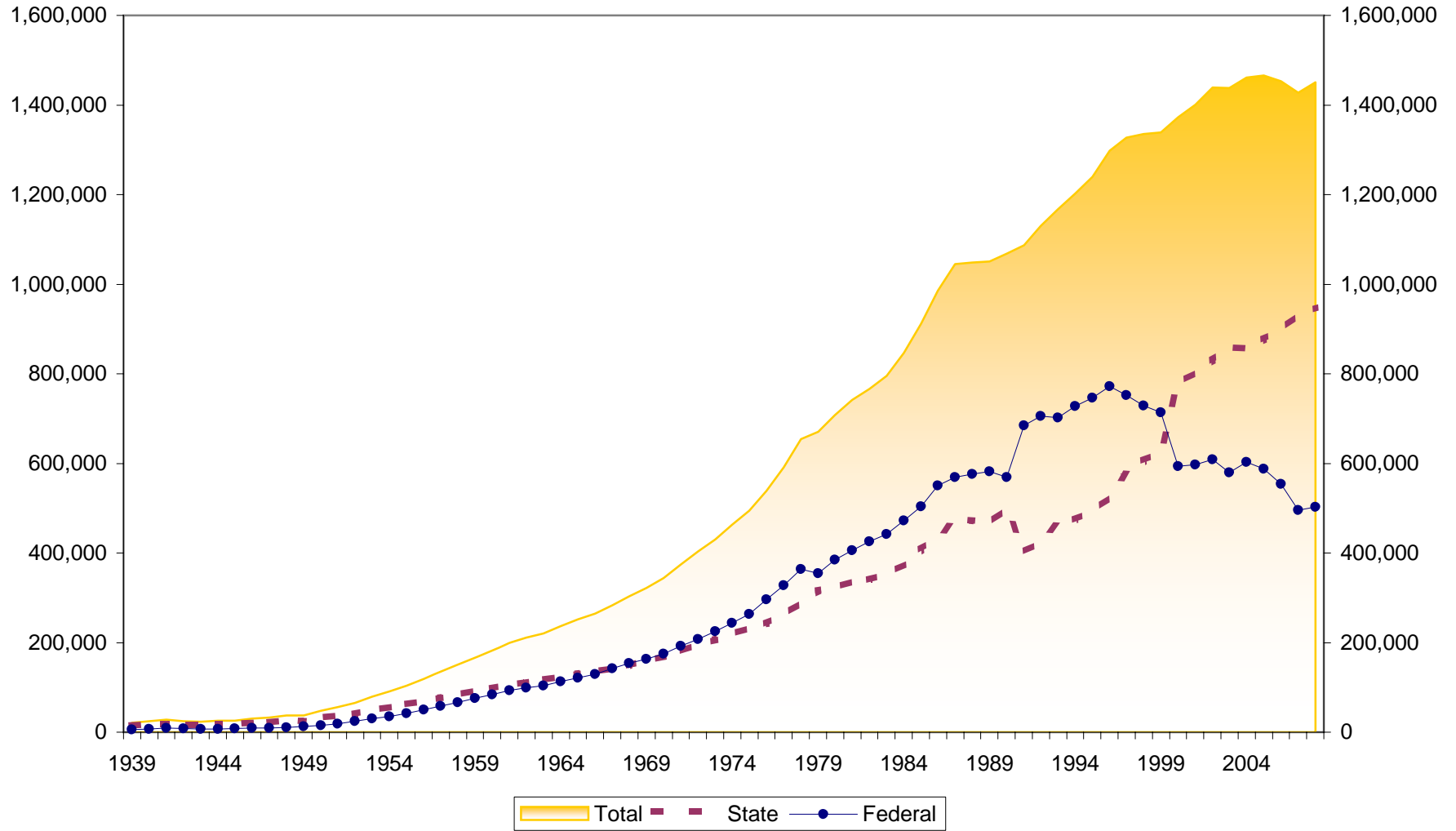

# Membership Growth at Colorado Credit Unions 1940-2008

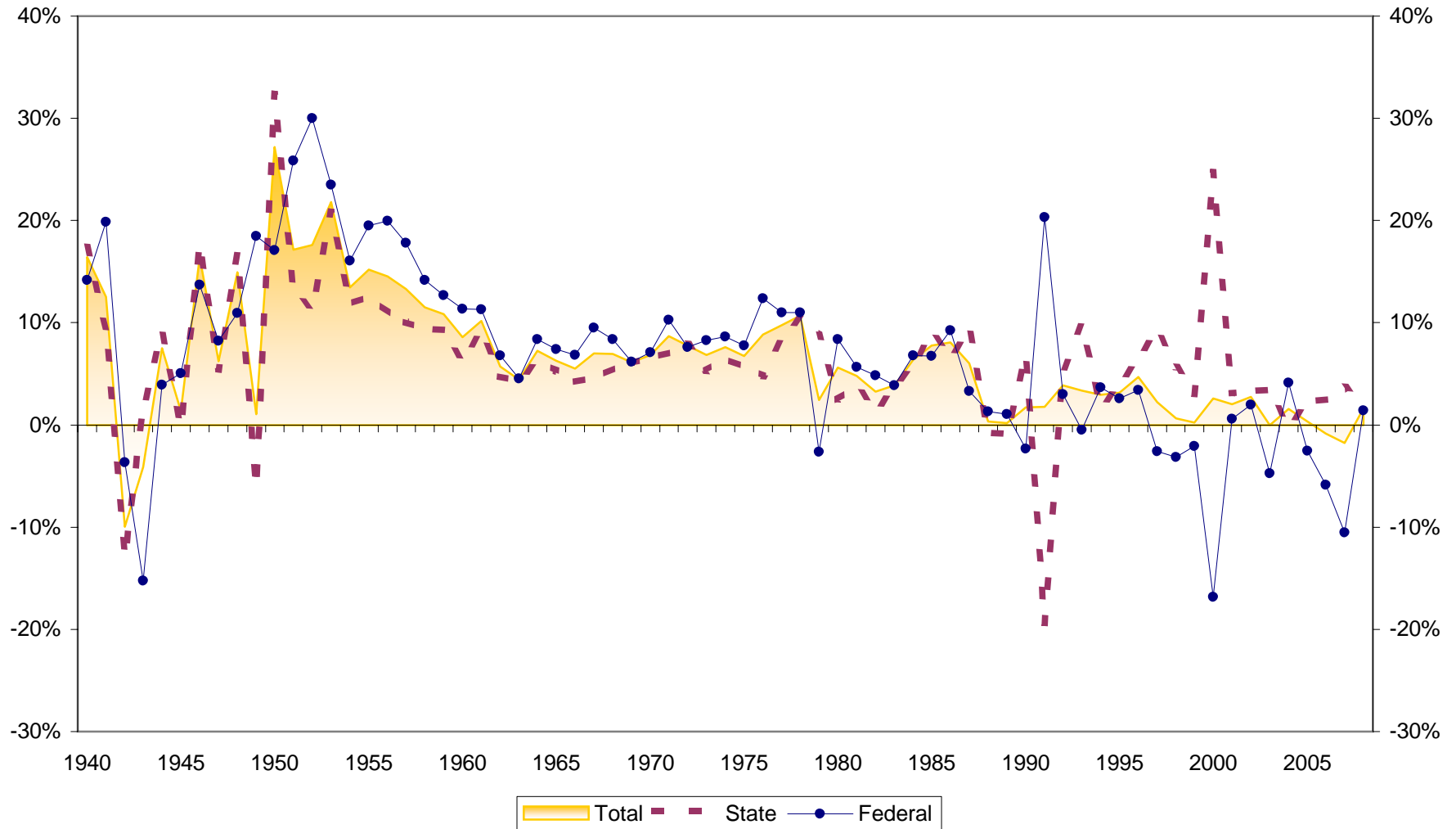

# Assets at Colorado Credit Unions (in \$Millions) 1939-2008

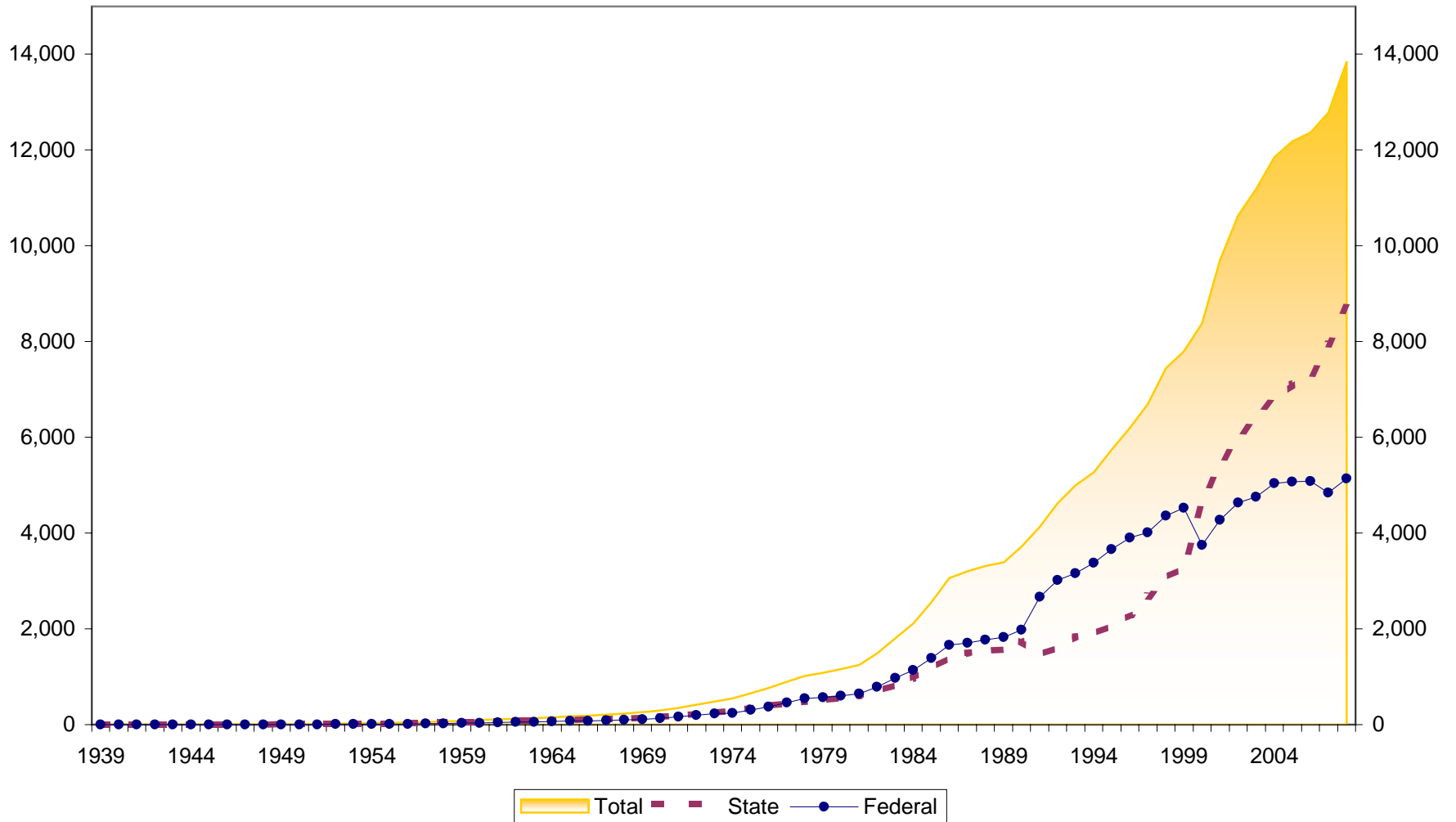

# Asset Growth at Colorado Credit Unions 1940-2008

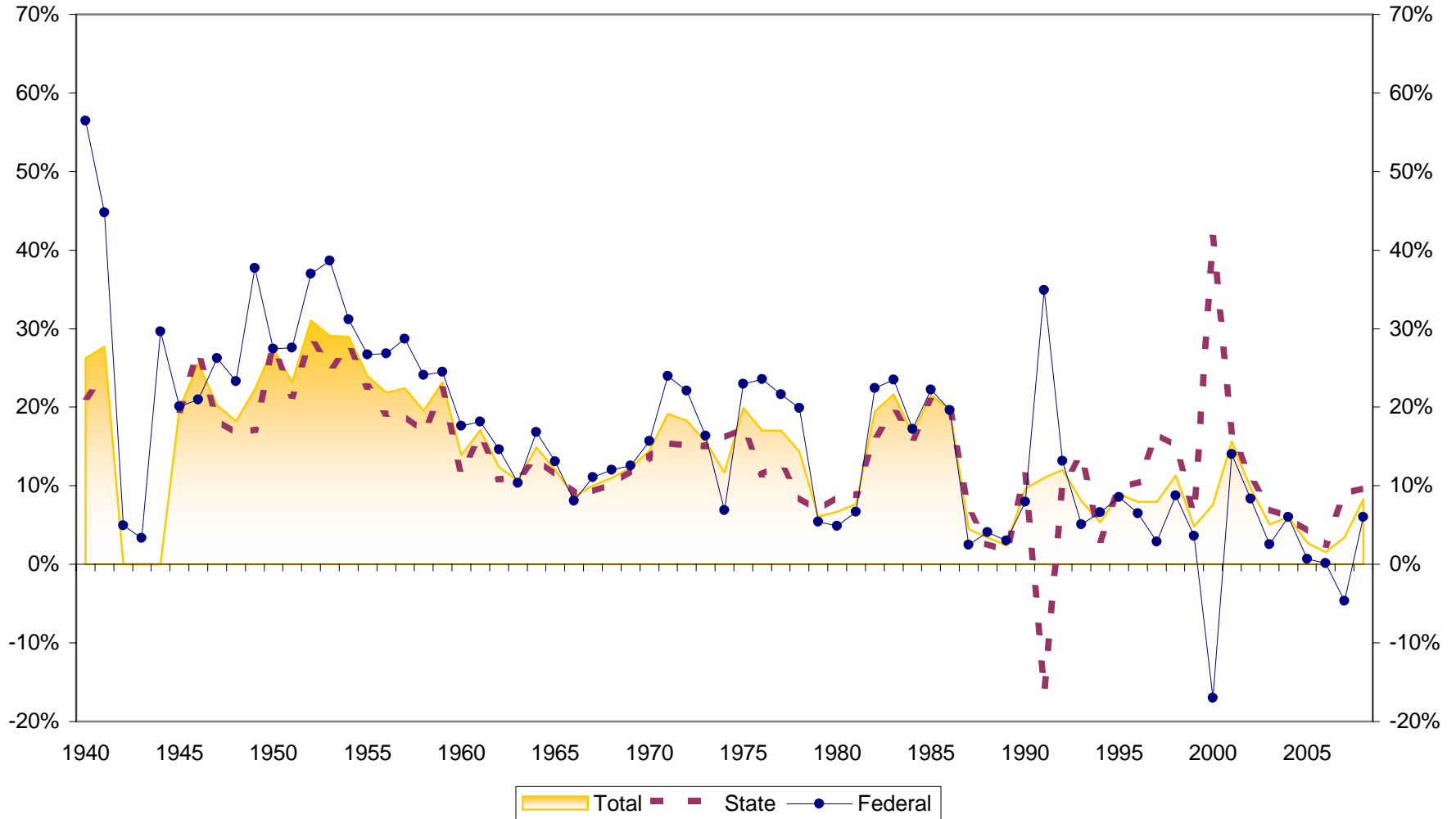

# Savings Growth at Colorado Credit Unions 1940-2008

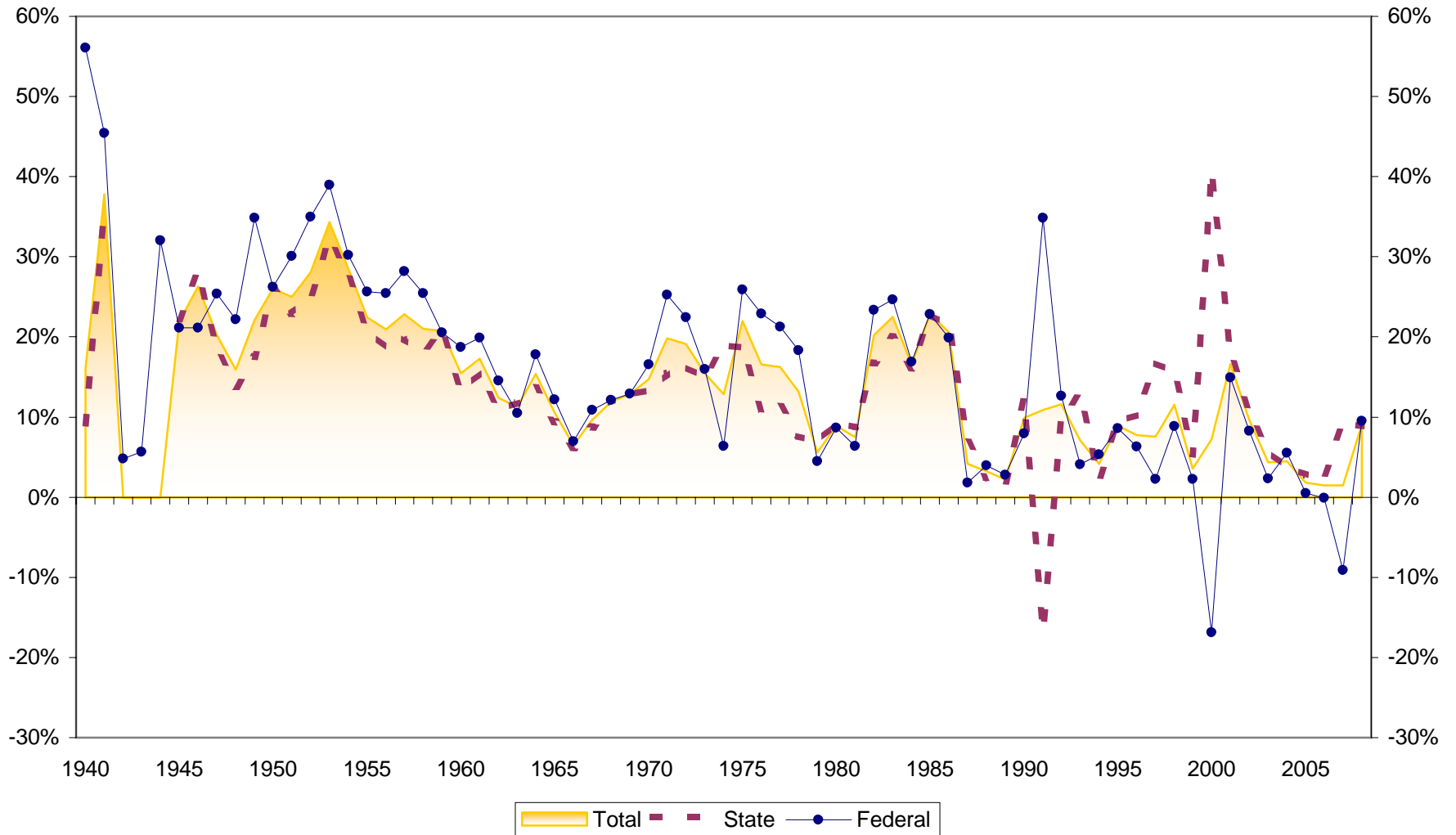

# Loan Growth at Colorado Credit Unions 1940-2008

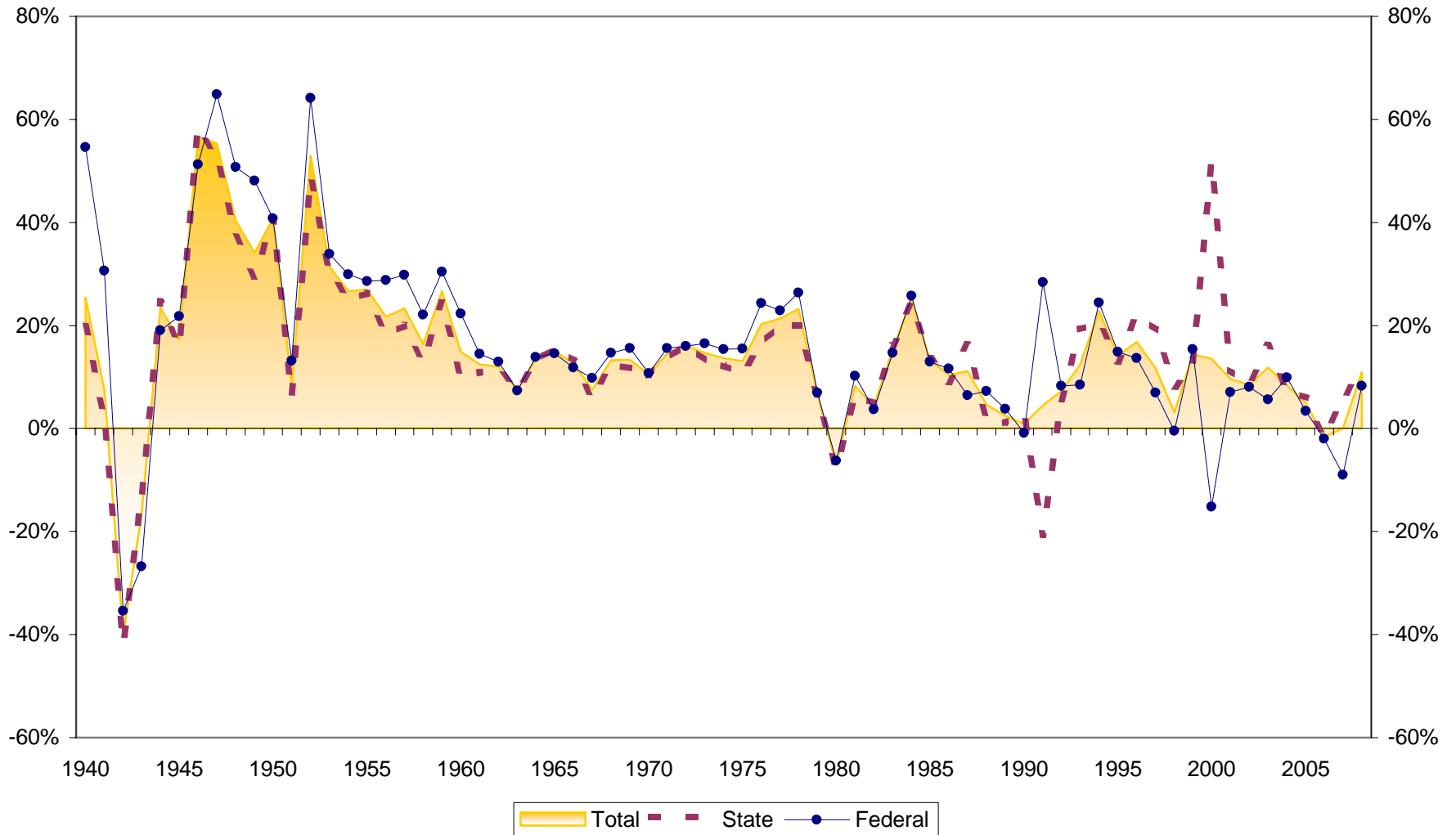

# Loans to Savings Ratio at Colorado Credit Unions 1939-2008

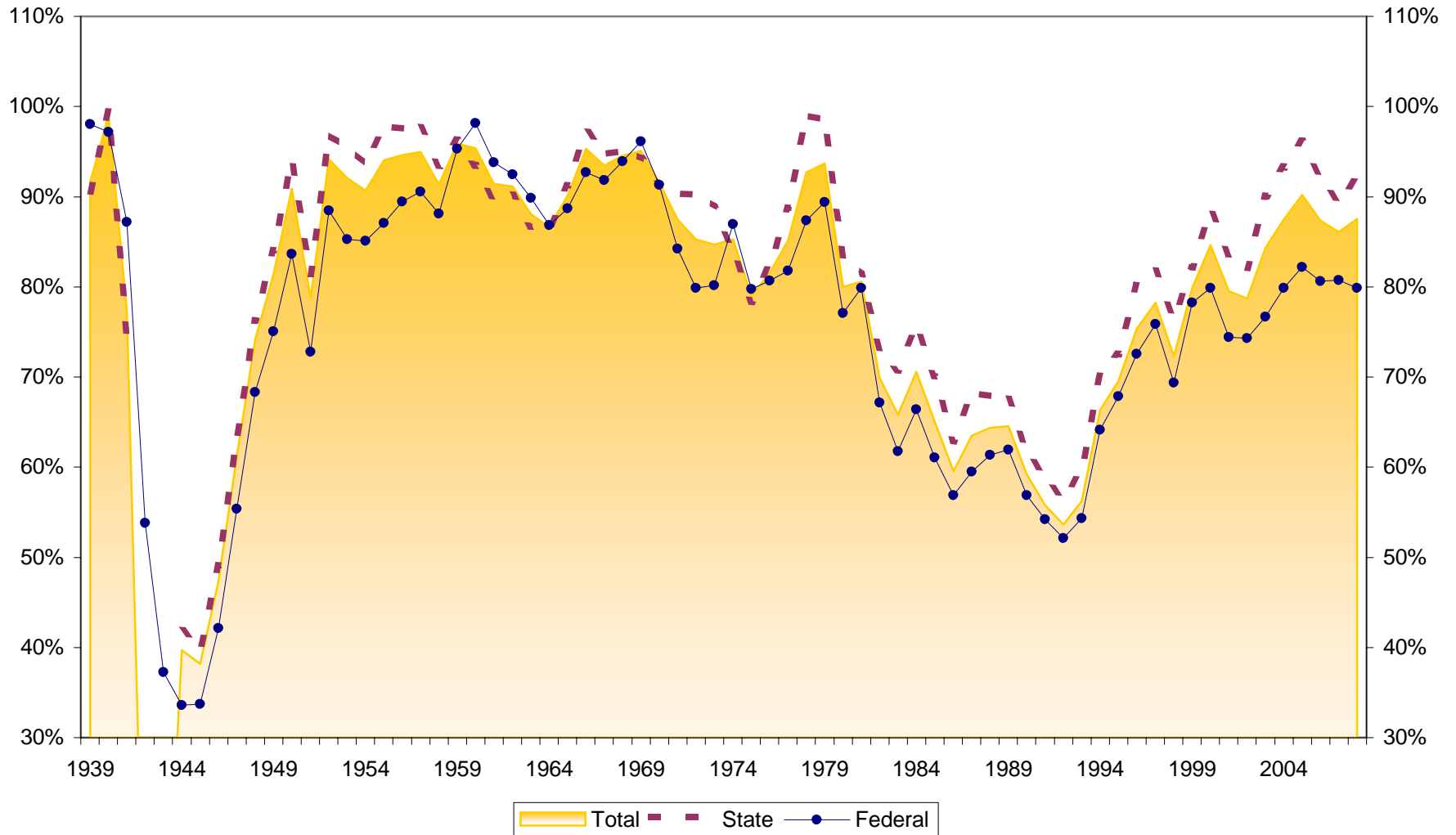

# Savings to Assets at Colorado Credit Unions 1939-2008

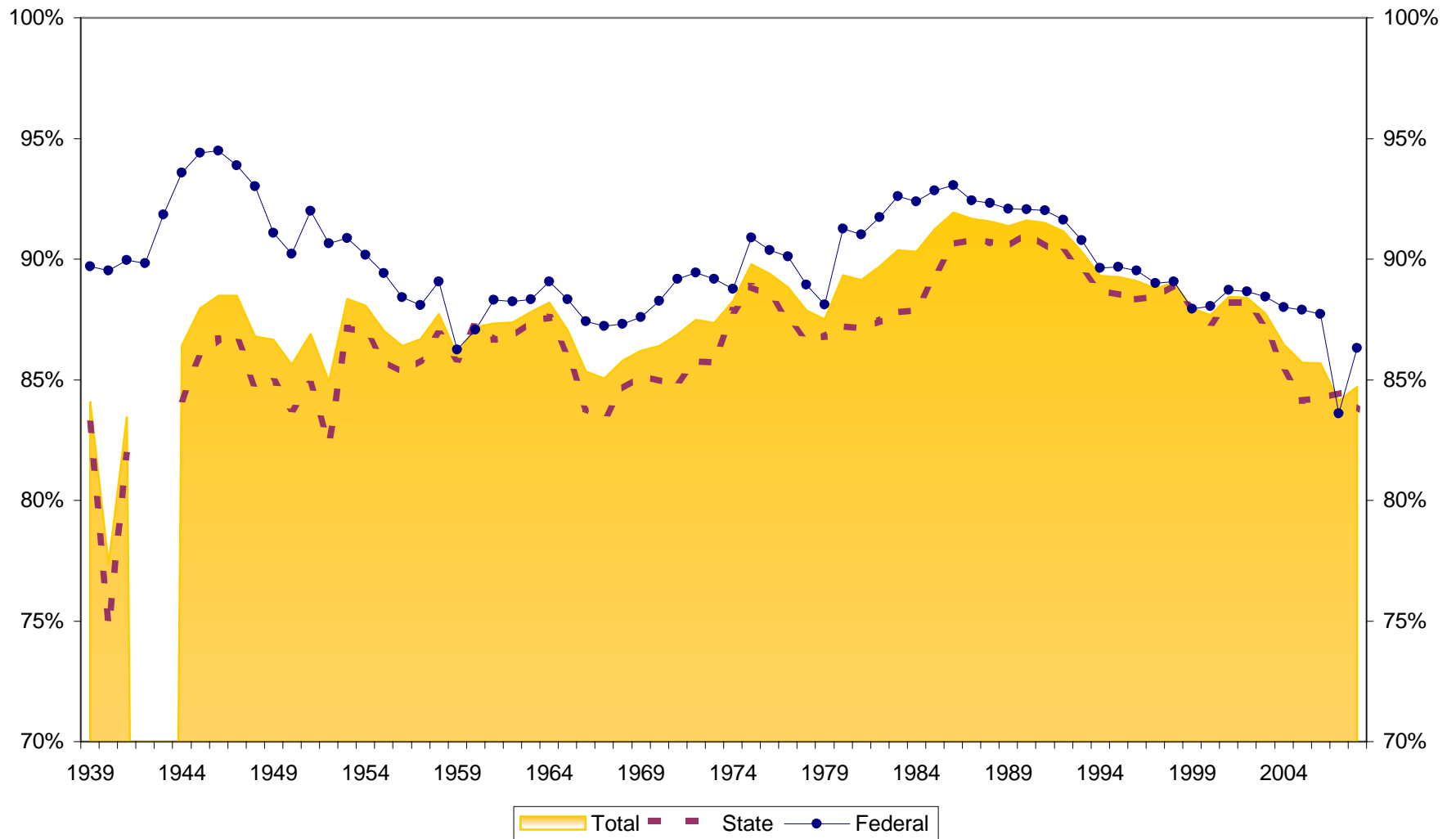

# Reserves to Assets at Colorado Credit Unions 1939-2008

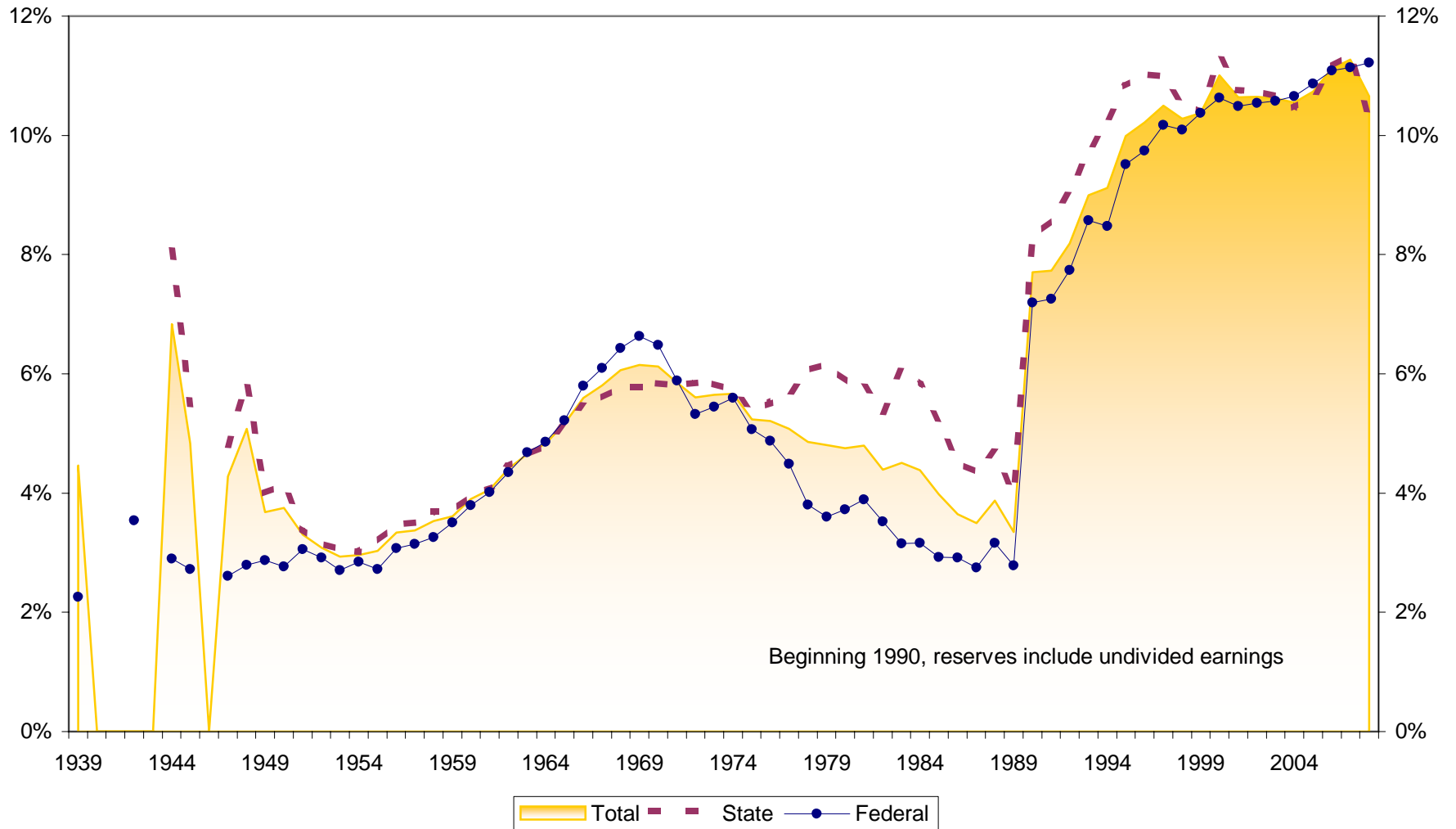

# Loans to Assets at Colorado Credit Unions 1939-2008

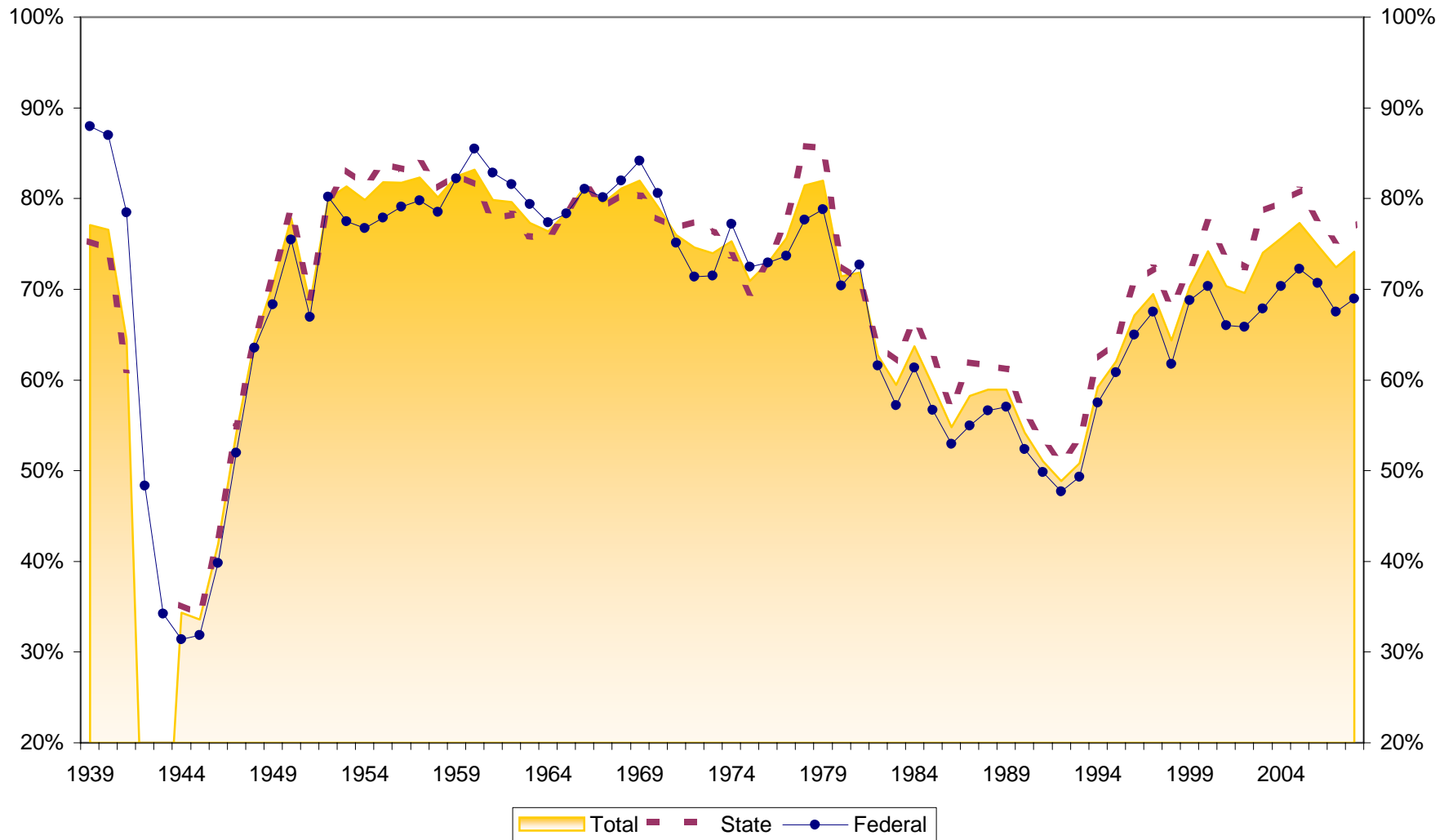

# Dollar Asset Growth at Colorado Credit Unions (in \$Millions) 1940-2008

